EUCLIDIAN

1960

Euclid Public Library
Donated by Euclid, Ohio
Kenneth J. Sims Jr.

Digitized by the Internet Archive
in 2011 with funding from
Euclid Public Library

http://www.archive.org/details/euclidian11unse

THE 1960 EUCLIDIAN

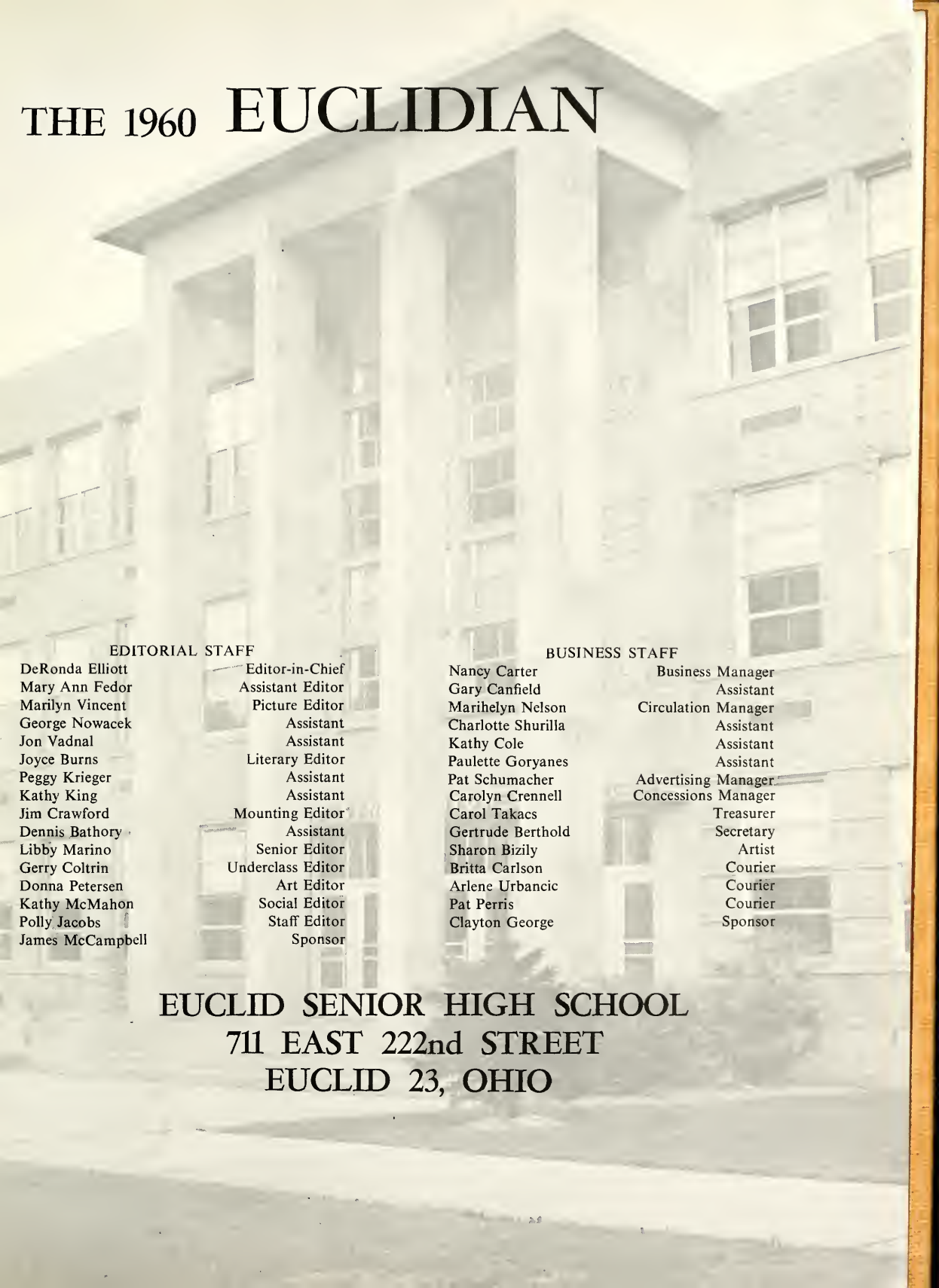

EDITORIAL STAFF

DeRonda Elliott	Editor-in-Chief
Mary Ann Fedor	Assistant Editor
Marilyn Vincent	Picture Editor
George Nowacek	Assistant
Jon Vadnal	Assistant
Joyce Burns	Literary Editor
Peggy Krieger	Assistant
Kathy King	Assistant
Jim Crawford	Mounting Editor
Dennis Bathory	Assistant
Libby Marino	Senior Editor
Gerry Coltrin	Underclass Editor
Donna Petersen	Art Editor
Kathy McMahon	Social Editor
Polly Jacobs	Staff Editor
James McCampbell	Sponsor

BUSINESS STAFF

Nancy Carter	Business Manager
Gary Canfield	Assistant
Marihelyn Nelson	Circulation Manager
Charlotte Shurilla	Assistant
Kathy Cole	Assistant
Paulette Goryanes	Assistant
Pat Schumacher	Advertising Manager
Carolyn Crennell	Concessions Manager
Carol Takacs	Treasurer
Gertrude Berthold	Secretary
Sharon Bizily	Artist
Britta Carlson	Courier
Arlene Urbancic	Courier
Pat Perris	Courier
Clayton George	Sponsor

EUCLID SENIOR HIGH SCHOOL
711 EAST 222nd STREET
EUCLID 23, OHIO

TABLE OF CONTENTS

INTRODUCTION 1
THIS IS FALL 16
ADMINISTRATION AND FACULTY 20
CLASSES 42
Bookstore 54
P.A. Club 55
Student Council 56
Survey 58
Euclidian 60
Eucuyo 62
International Quill and Scroll 63
Movie Club, Camera Club 64
Spirits Club 65
FALL SPORTS 66
Marching Band 80
Majorettes 82
Cheerleaders 84
Homecoming 86
Fall Play 92
SOPHOMORES 94
THIS IS WINTER 110
WINTER SPORTS 114
Mid-Term Tests 136
Concert Band 138
Cadet Band, Orchestra 140
Chevron Society 141
Choral Masters 142
Euclid Choir, Girls' Glee Club 144
Girls' Leaders Club 146
Girls' Athletic Association 147
Swim Club, Letterman's Club 148
National Athletic Scholarship Society 149
Foremans Club, Future Nurses Club 150
Key Club, World Affairs Club 151
Thespians, Stage Crew 152
National Forensic League, Ad Club 153
Friendship Club 154
Future Teachers of America 156
National Honor Society 158
JUNIORS 160
THIS IS SPRING 182
SPRING SPORTS 186
Fat Panther Game 194
Elections 195
Senior National Honor Society, Jr. Red Cross 196
Panthers of the Week, I.Q.S. 197
Play Night 198
Spring Play 199
Swim Show, Big Show 200
Spring Dances 202
Commencement 208
Valedictorian, Salutatorian 209
SENIORS 210
ADVERTISEMENTS 294
Ad Index 342
Senior Index 343
Junior Index 345

FOREWORD

There is something singular about a high school student—you can recognize one anywhere. About him there is vitality and a love of life. He wants to know and experience everything, for he is young and life is on his side. Yet, in spite of his exuberance, he knows the value of thought and he wants to make use of every moment of his time. He has the desire to capture precious moments—to catch them and to hold them. His three years of high school go quickly; and though he tries to put as much into this time as he can, before he realizes it his school years are gone. He has gained knowledge, however, and has the memory of this special part of his youth.

This book is designed to be a record of one of these three very important years—years made richer and more meaningful by associations with people. These people give each school year the special significance which will make it memorable in the years to come. On the preceding pages are pictured the community and the school, both of which have made important contributions to our remembrances. But these institutions are only a framework for life, and in themselves would be unimportant—the people give them meaning. In the 1960 EUCLIDIAN we have tried to capture the personality of youth; we have tried to capture a part of the lives of the many people who have made our year what it was.

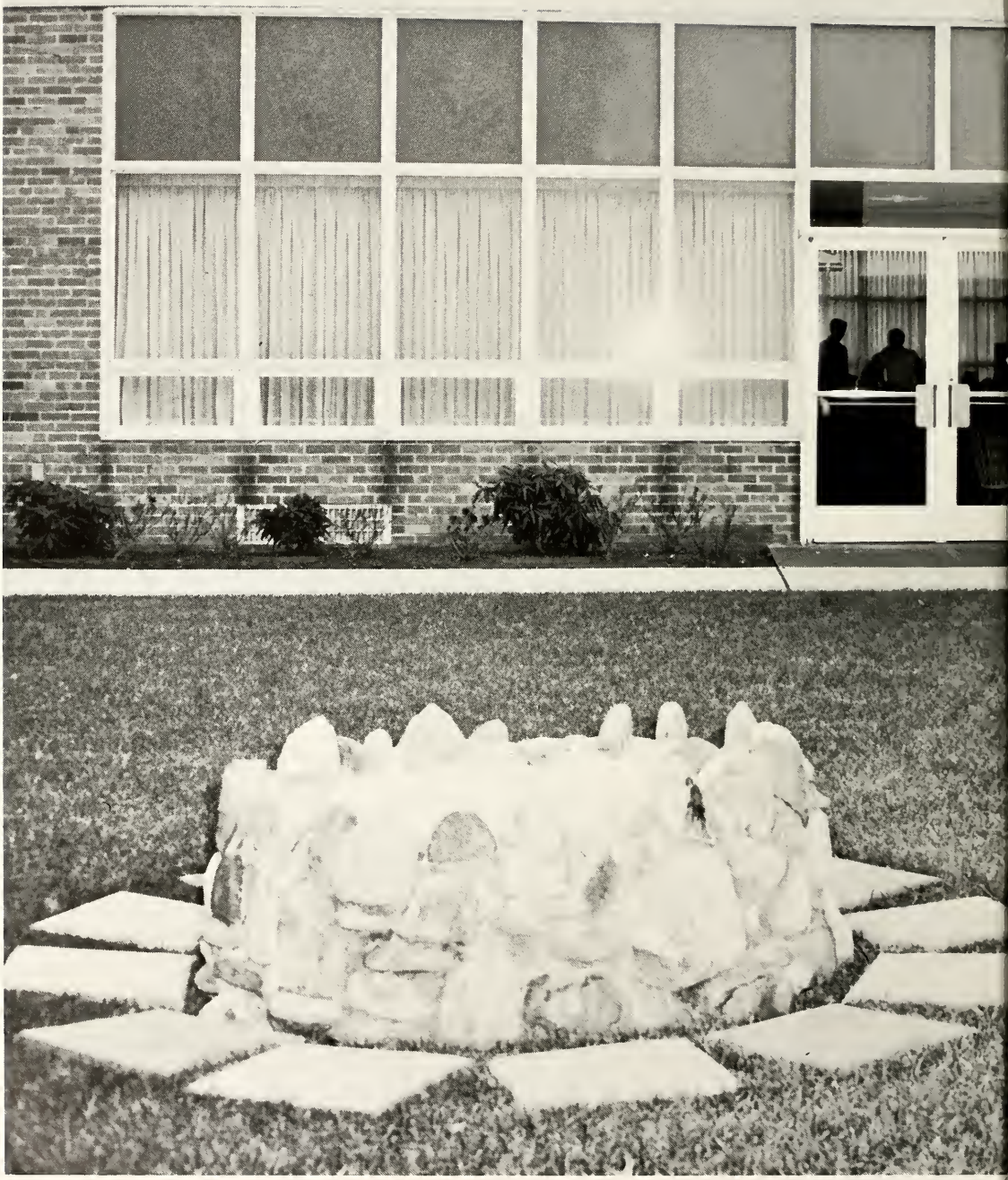

ALMA MATER

Hail to thee, O Euclid High School,
To thy name all praise we sing
Happy days of youthful pleasure,
Learning, living, life so dear
Our hearts fill with gratitude
For all that is to be —
Alma Mater, Euclid High School,
All our praise we bring to thee.

Where the blue of Erie's waters
Casts the sun's bright golden rays,
There all Euclid's sons and daughters
Sing the joys of student days,
Winter days be dark and drear
And storms of life draw nigh,
The memories of our friendships here
Will lift our hearts to Euclid High.

Groping in the realm of the abstract, the youth tackles the printed page and devours it. For a time his books are food and drink to him, containing all the sustenance he needs. Glorying in being able to digest the words and their meanings, he transfers them from the book to his own mind. He realizes that the mind is one of man's greatest possessions, and as a good student seeks to nourish and develop its every facet.

Youth's mind combines with his heart to give him spirit and faith in himself, his team, and his country. Spirit buoys him up so that he can go down in defeat and still emerge cheering, asking for another chance.

Happiness between two young people brings with it the sweet promise of tomorrow. They do not see the lake, but they see its beauty in their dreams of what will be. It is not the mature, sophisticated understanding of adult minds, but rather the uncomplicated acceptance of youth. Tomorrow holds everything for them because they are young and the word "cannot" does not exist. They will go on to maturity and the scope of possibilities will narrow, but the beauty of the moment is theirs and, if they are careful, the promise of tomorrow will go with them until their tomorrows are gone.

It is not easy for a youth to believe himself a failure. To accept defeat is difficult, for youth must win. Every fiber of a young body strives toward victory, and when this goal is met, he is happy. But victory merely whets his appetite for greater challenge—he is rejuvenated and fights still harder the next time. To give up is uncommon in youth, because the horizon of what could be is as wide as the sky and as endless as the stars.

Loneliness is ice-water and sour milk to the diet of the mind. It is the feeling which comes not only from being alone, for it is possible to be lonely in a crowd. It is rather the failure of a meeting of minds. It is the result of a lack of comprehension of thought on the part of others. It is something which is not easily overcome, even by the strongest of men; for loneliness is a lost thought or a dead hope.

Thought is a wonderful thing. To be able to drift endlessly at the height of the imagination is a vacation from the reality which can sometimes be so troublesome. Where is she? Who knows, and who will ever know? For it is only in thought that one can be truly alone. It is in the thoughts of youth that the future is born. It is in her dreams and in the dreams of her contemporaries that tomorrow is decided.

Music is the art of the soul. It is the abandon and escape of the imagination at its most profound and sublime height. It is the beauty of silver clouds and blue waters. It expresses every emotion, every thought. Drifting, floating, it carries away those who can be deaf to all but the wonder and depth which only the magic of music can impart.

Laughter is youth's own specialty; it is the mirror of his joys and happiness—the camouflage for his cares and troubles. His laugh is not always a truly happy one; for youth bears his burdens alone, laughing sometimes merely to lighten another's load. But when he is truly happy, the youth laughs with a sincerity that tells the world his soul is singing. For laughter kindles a spark from within that makes hope and faith burn brighter.

THIS IS FALL

Autumn is beauty, for color dances everywhere. Chased by the wind, it plays with the sky and the dying grass, and teases you as it flies about, and makes you dizzy, for you want to catch it. The air is new and vibrant and it seems to say hurry. And you start to run with the wind and you run until you are breathless. And the world is a kaleidoscope of fire and blue. For a minute you stop, and you can see the leaves and smell them. The wind spins them into red and orange funnels, and you hear them cracking under your feet. You stand alone against the wind and the sky, and the breeze pulls and tugs at your hair.

Confusion and anticipation

Juniors, confused on the first day of school?

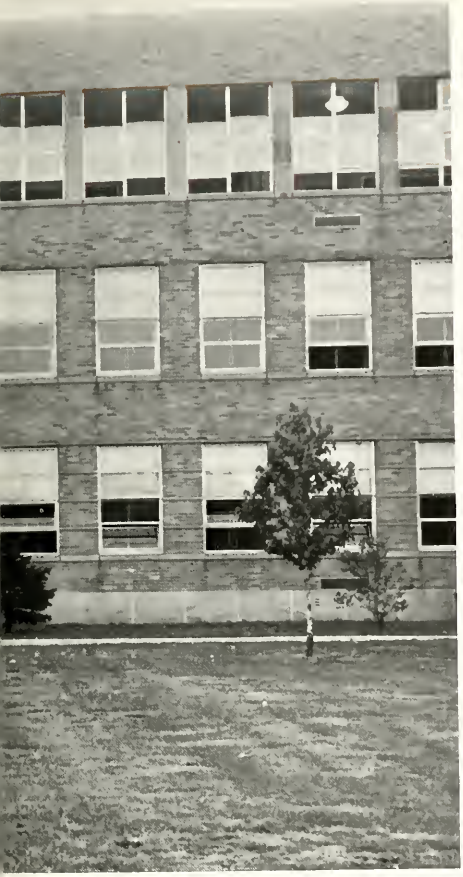

School begins on a bright September day.

Receiving their newly assigned homerooms is a big thing for sophomores.

mark the first day of school

The first grim reminder of the return to school was probably a sign in a department store window advertising back-to-school specials. It was then only a few short weeks until the first day of school. The days sailed by, as summer ones do. Curiosity mixed with apprehension was the feeling that first day of classes. There were the inevitable mix-ups with students being late, going to the wrong class, or getting lost in the halls. Being sophomores was the fate of one-third of our school. For them this day held special terrors. "Where's the library?" "Where's the gym?" and "Where's 326?" asked the thoroughly bewildered underclassmen. The first day also brought with it the realization that this was the beginning of a new school year, a year with many possibilities. One had to decide what he was going to do with this year. What would he learn and how well would he learn it? The truly serious student was determined to work hard in order to help build a better school and community. While taking part in the fun and activities that are a definite part of the school year, he realized that the beginning of school also brought with it decisions to make and work to do.

ADMINISTRATION AND FACULTY

As he gropes through the darkness of ignorance, reaching toward the light of knowledge, the student needs a guide to hold the beacon before him, to keep him on the right path. Wavering in his course, he must have someone to dispel his indecision. The administration and the faculty always assume these major roles in any institution of learning. The faculty tries to give him some of its knowledge, while the administration guides him in the use of his new possession. Helping him to select the right career, directing his attention to the many pitfalls along the way, and inspiring in him a sincere love of learning, they make his student years truly worthwhile.

SUPERINTENDENT OF SCHOOLS

Dr. Lester E. Angene

Certainly no one stays the relentless rush of the seasons! Only in memory prompted by the fine record of this 1960 *Euclidian* can we make them static for the moment. We thus have the illusion of arresting the swift passage of time punctuated by the seasons which come and go so rapidly that the future becomes present and then past in a virtual blur. For busy people the whole of life is likewise all too brief for the work needing to be done. Herrick said, "Gather ye rosebuds while ye May/ old time is still aflying." Life is short; art is long. Since time is limited we need to make worthy use of it. Your school experience should have taught you the value of time and the durable satisfactions on which time should be largely spent.

For everything there is a time and a season. Each brings forth his fruit in his season. The word has come to suggest not merely a time of year, but a time for appropriate activities. The season passes; so passes opportunity. It is fervently hoped that your school season in life's year has been fully fruitful, equipping you with the values, attitudes, appreciation, knowledge, and skills you will need all your life.

Sincerely,
Lester E. Angene
Superintendent of Schools

DIRECTOR OF SECONDARY EDUCATION

Robert Holloway

DIRECTOR OF RESEARCH

Meryl R. Baumer

BOARD OF EDUCATION

Left to Right: William Tomko, Mary King, Paul Reynolds, Grace Watkins, Dale Mansperger.

PRINCIPAL

Clifford G. Owens

Progress occurs when people become dissatisfied with the things they have. This is true in all lines of endeavor. Each school year brings with it a renewed enthusiasm on the part of faculty and students to make the present year the very best ever. If we look back over the many accomplishments, few disappointments, and the real joy of achievement, we agree that this has truly been an outstanding year.

Each season has its challenges. With the opening of school in the fall we must make every effort to get a good start. We must find our bearings and chart our course. There are new faces, new experiences, and new horizons. The happy and the successful person is the one who can keep all influences in his proper perspective. As we progress through the school year, we settle down to a routine and must not lose sight of the need for improvement and change to meet our objective. Spring brings with it all the fragrance and exuberance of life; a renewed vitality as we approach the end of the school year. Life is always a refreshing challenge. Be one of its active participants.

Congratulations to all who had a part in the preparation of this wonderful yearbook. Good luck and best wishes to the class of 1960.

Sincerely,
Clifford G. Owens
Principal

Making the change-over to the I.B.M. system of recording and filing was part of **MR. GRAHAM's** job this year. He also made sure that there were enough classes of the right subject matter for the number of students enrolled, and that the students were equally distributed in the classrooms. He was also the advisor to the senior counselors concerning baccalaureate and commencement.

Aiding undecided students in their choice of a college, **MRS. SHEATS** had the over-all responsibility for counselling both boys and girls about future careers. She was in charge of Career Week, as well as the testing program at the school. She also had direct supervision of the home arts and girls' physical education departments.

Dealing mainly with teachers, **MR. HUNTER** made sure that there was always a teacher assigned to a class. Students aren't the only ones who have problems, and in democratically conducted meetings with department chairmen, and also by personal classroom observation, he sought to help Euclid's teachers get to the base of their problems and instruct more efficiently.

ASSISTANT PRINCIPALS

Mr. Bruce Graham, Mrs. Harriet Sheats, Mr. William Hunter

The welfare of all the girls in the school is a time-consuming job in itself. **MISS GILLMAN's** waiting room was usually filled with girls seeking her help, but she still managed to have time to supervise all the social, academic, and service clubs in the school, and take charge of the achievement reports of both the boys and the girls.

DEAN OF GIRLS

Miss Wilma Gillman

One of the busiest people in the school is **DR. BERGEM,** the Dean of Boys. Acting as an understanding advisor, Dr. Bergem is involved constantly in the personal and school problems of the boys attending Euclid. He assists them in decisions concerning their futures and tries to give their school lives a purpose.

DEAN OF BOYS

Dr. Jerry Bergem

Our faculty . . .

Robert Addis
Social Studies
Kent State University
B.Sc.
Baseball Coach

Marianne Artino
English
Notre Dame College
B.A.
Sponsor,
Sr. Friendship Club

Frank A. Aultz
English
Mount Union College
Kent State University
Western Reserve
University
B.A.
M.Ed.

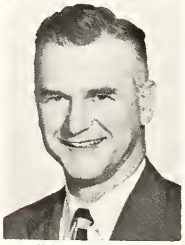

Olin A. Bailey
Science, Chairman
Rio Grande College
Ohio State University
Kent State University
Western Reserve
University
A.B. in Ed.
M.S.
Sponsor, Movie Club

Lillian Barrow
Business Education
Muskingum College
Ohio University
University of
Pittsburgh
B.Ed.
M.Ed.

Alvin Amster
Business Education
Western Reserve
University
B.A.
M.A.

Charles Asher
Social Studies
University of
Louisville
Miami University
B.Sc.
M.A.
Coach

Paul W. Avers
Mathematics
Capital University
Kent State University
Hiram College
B.Sc. in Ed.

Mary Lois Baker
English
Stephens College
Carnegie Tech.
Lake Erie College
B.A.

Beverly Beeghly
Physical Education
Manchester College
Bowling Green
University
B.Sc. in Ed.
Sponsor, Majorettes

Robert Bennett
Business Education
Ohio State University
Mexico City College
University of Amsterdam
University of London
Western Reserve University
B.S.
M.A.

Harold Blackburn
English
Otterbein College
Western Reserve University
A.B.
M.A.
Chairman, United Appeal

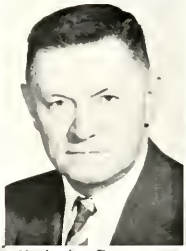

Clemens Blauch
Social Studies
Kent State University
University of Akron
Ohio State University
B.Sc.
M.A.

Katherine Bognar
Language
Notre Dame College
Western Reserve University
B.A.

Beverly Brenner
Language
Ohio State University
Western Reserve University
B.A.

Adrian Buerger
Mathematics
University of Dayton
Ohio State University
B.Sc.

Hugh Caldwell
Mathematics
Defiance College
Indiana University
Purdue University
Western Reserve University
Hiram College
B.Sc. in Ed.
M.S.
Assistant Baseball Coach

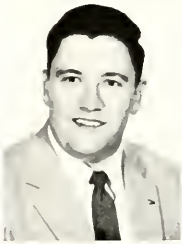

Anyone want to bet on the game tonight?

James M. Calvert
Physical Education
North Central College
Ohio State University
Western Reserve University
B.A.
M.A.
Basketball Coach

Pera Campbell
English
Defiance College
University of Wisconsin
Ohio State University
Kent State University
B.A.
M.A.
Sponsor, Student Council

Arlene Carter
Physical Education
Bowling Green University
Trinity University
B.Sc. in Ed.
Sponsor, Friendship Club

Lillian M. Centa
Home Arts
Fenn College
Western Reserve University
B.Sc.
M.Sc.
Sponsor, Junior Red Cross Council

Creators of new thought...

Nancy Clark
Mathematics
Allegheny College
University of Michigan
B.Sc.

James F. Cliffel
Mathematics
John Carroll University
B.S.Sc.

Robert Wall Crary
Social Studies
Ohio State University
Western Reserve University
St. Lawrence University
B.A.
B.S.
M.A.

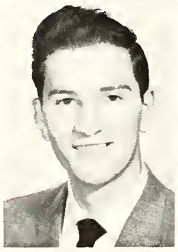

Mario DeLeon
Science
California State Teachers College
B.Sc. in Ed.

William Demora
Social Studies
Ohio State University
Kent State University
Indiana University
B.S.
M.S.
Asst. V. Swim Coach
J.V. Swim Coach

Carl Clements
Science
Capital University
Ohio State University
B.Sc.

Jean Cox
English
Allegheny College
Columbia University
University of Pittsburgh
A.B.

Harold Daugherty
Industrial Arts
Ohio University
B.Sc. in Ed.

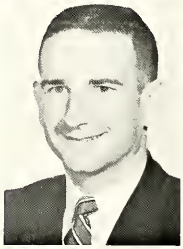

Forrest H. Diehl
Social Studies
Hiram College
Kent State University
B.A.
M.Ed.

Clarence Eckert
Industrial Arts
Kent State University
Western Reserve University
B.S.
M.A.
Wrestling Coach

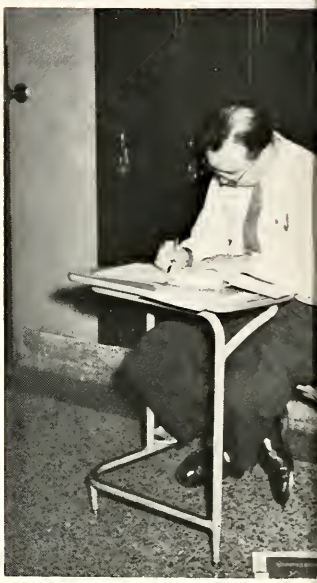

Gotta hurry, it's due sixth period!

Wilton Eckley
English, Chairman
Mount Union College
Kent State University
Penn State University
DePauw University
Western Reserve University
B.A.
M.A.
Sponsor, Survey Editorial Staff

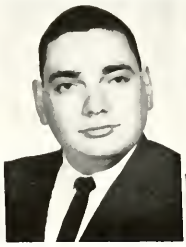

Donald G. Eisen
English
Western Reserve University
A.B.

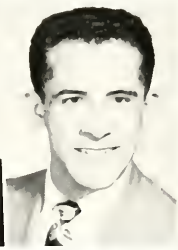

Ahmed Fellague
Language
Ohio State University
Mexico City College
B.Sc. in Ed.

Glenn Fissel
Adjusted Curriculum
St. Vincent College
University of Maryland
Youngstown University
John Carroll University
B.Sc.
M.A.

Audree S. Fox
Physical Education
Bowling Green University
John Carroll University
B.Sc. in Ed.
Sponsor, G.L.C.

Aloysius Galicki
Industrial Arts
Ohio University
Western Reserve University
Fenn College
Kent State University
B.Sc. in Ed.
M.Ed.

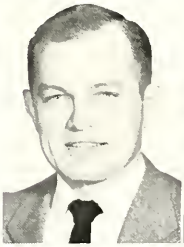

Katheryn Gates
Language
Marshall College
A.B.
M.A.

Clayton D. George
Business Education
Fenn College
Kent State University
B.Sc. in Ed.
M.Ed.
Sponsor, Euclidian Business Staff

Beatrice Hamman
Librarian
Western Michigan University
B.A.
B.L.S.

Ronald Harding
Social Studies
Ohio University
B.Ed.

Whadya mean you lost 300 One-For-The-Panthers tickets?

Molders of personality . . .

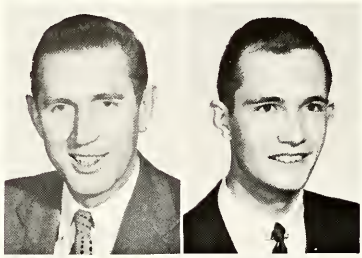

Dale Harper
Music
Cincinnati Conservatory of Music
University of Cincinnati
University of Akron
Western Reserve University
B.Sc.
M.A.
Band Director
Orchestra Director

W. Dean Hawver
Science
Ohio State University
Kent State University
B.Sc. in Agriculture
B.Sc. in Ed.
Sponsor, Biology Club

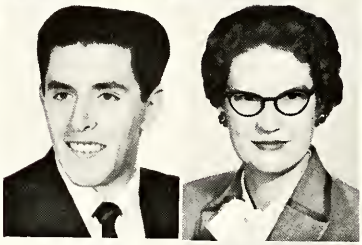

Charles A. Heller
Science
Marietta College
B.Sc.

Gertrude Hoeger
Industrial Arts
Ohio Wesleyan University
Ohio State University
Western Reserve University
Cleveland Institute of Art
B.Sc. in Ed.

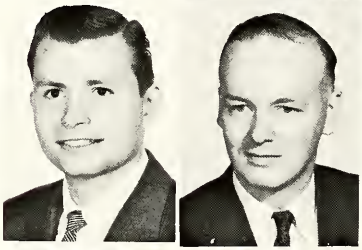

Frank Hoffert
Social Studies
Western Reserve University
B.A.

Richard Hungerford
Industrial Arts
Hiram College
Kent State University
B.A.
B.Sc.

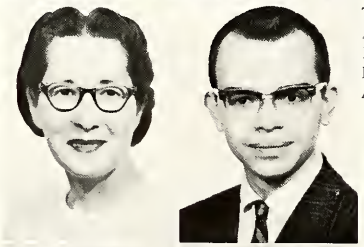

Thelma Huscroft
Business
Mount Union College
Kent State University
A.B.

Jon Jacobs
Mathematics
University of Toledo
John Carroll University

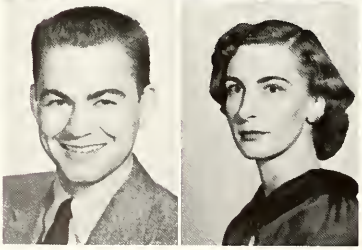

Jack L. Jenkins
Dramatics
Indiana University
B.Sc.
M.A.
Sponsor, Thespians
Sponsor, Stage Club

Miriam Jenkins
English
Ohio University
Columbia University
A.B.
M.A.

A Survey sponsor has an intelligent conversation with the wall.

A thorn among roses.

Fred Johns
Mathematics
Western Reserve University
B.Sc.
M.A.
Sponsor, Senior Cabinet
Counselor

Albert Judge
Science
Kenyon
Kent State University
University of Florida
Western Reserve University
B.Sc. in Chem.
B.Sc. in Ed.
M.Ed.

Milton J. Kadlec
Industrial Arts
Illinois State Normal University
John Carroll University
B.Sc. in Ed.
Sponsor, Letterman's Club

Mary Alice Kalka
Business Education
Miami University
Ohio State University
B.Sc. in Ed.
M.A.

Richard R. Keay
Science
Kent State University
Miami University
Western Reserve University
Ohio State University
A.B.
M.A.
Athletic Director

Martha Jane Kennedy
Adjusted Curriculum
Ohio University
B.Sc. in Ed.

Edith K. Lemon
Home Arts, Chairman
Northwestern College
Western Reserve University
B.Sc.
M.A.
Counselor

Richard Lewicki
English
Edinboro State Teachers College
B.Sc.

James W. Lindsay
Social Studies
Baldwin-Wallace College
Wesleyan University
B.A.
M.A.T.
Assistant Football, Track Coach
Sponsor, N.A.S.S.

Elaine M. Lokar
Home Arts
University of Wisconsin
Ohio State University
John Carroll University
B.Sc.

They show us the road to knowledge

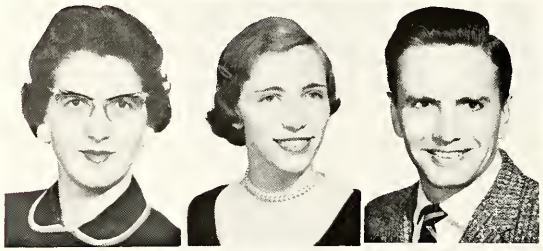

Ruth Lovos
Science
Marion Junior College
Radford College
B.A.
B.S.

Marjorie Malina
Home Arts
Ohio State University
Mexico City College
University of Colorado
B.S.

Embert M. Martin
Industrial Arts
Iowa State University
B.Sc. in Ed.

Phyllis Mastin
English
Eastern Kentucky State College
A.B.
Sponsor, Soph. Friendship Club

Marita Mathews
English
Eastern Kentucky State College
A.B.
Sponsor, Jr. Friendship Club

Joseph P. Mayer
Science
Baldwin-Wallace University
Western Reserve University
B.Sc.
M.A.
Assistant Wrestling Coach
J.V. Football Coach

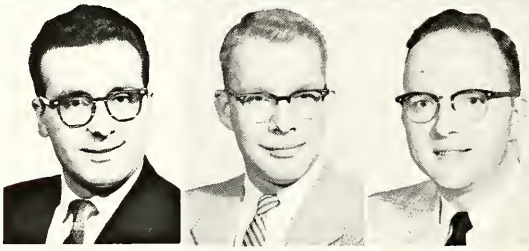

Angelo Mazzocco
Social Studies
Ohio State University
B.A.
B.Sc. in Ed.

James McCampbell
English
Northwestern University
B.Sc.
Sponsor, Euclidian Editorial Staff

David N. McKelvey
Business Education
Muskingum College
Indiana University
Gregg Shorthand College
B.A.
M.S. in Ed.

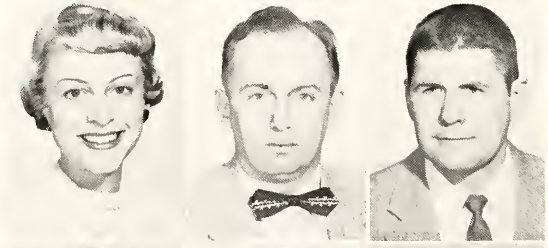

Nancy McMahon
English
Bucknell University
B.A.
Sponsor, Student Council

Edmond Mize
Business Education
Ohio State University
Ohio University
Kent State University
B.Sc.

Donald Mohr
Physical Education
Baldwin-Wallace College
Bowling Green University
Western Reserve University
B.A.
M.A.
Football Coach

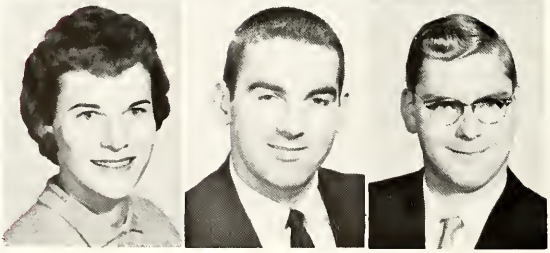

Dolores Morey
Business Education
University of Pittsburgh
Kent State University
Western Reserve University
B.Sc. in Ed.

James Morrison
Industrial Arts
Bowling Green University
Wilmington College
Ohio State University
B.Sc. in Ed.
Sponsor, Varsity E Club
Football Coach
Track Coach

Eugene Noble
Industrial Arts
Ft. Hays Kansas State College
B.Sc.

What's up doc?

Will one of you kids run down and help Mr. Blackburn get his finger out of his ear?

Herbert Nold
Industrial Arts
Ohio University
Bowling Green University
Kent State University
B.Sc. in Ed.
M.Ed.
Sponsor, Foreman's Club
Tennis Coach

June G. Phypers
Business Education
Denison University
Western Reserve University
Spencerian School of Commerce, Accounts, and Finance
New York University
Radcliffe College
Middlebury College
A.B.
M.A.

Frank Pringle
English
St. Bonaventure University
St. Francis College
Bucknell University
John Carroll University
Western Reserve University
Kent State University
Penn State University
B.A.

Michael Raicevich
Social Studies
Ohio University
B.Sc. in Ed.
M.Ed.

Sharon Ramlow
English
University of Toledo
B.Sc. in Ed.

By inspiring imagination . . .

Gordon Rawlinson
Social Studies
Alliance Junior College
Baldwin-Wallace College
Ohio State University
B.A.
M.A.

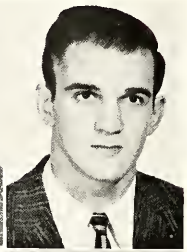

John E. Reeves
Counselor
Kent State University
Western Reserve University
Columbia University
B.Sc.
M.A.
Counselor

Howard E. Reminick
English
University of Toledo
B.Ed.
Asst. Wrestling Coach

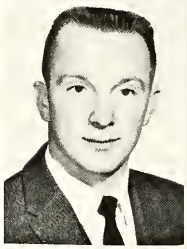

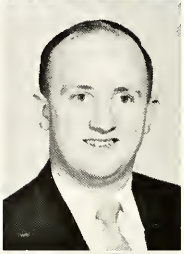

Charles Reno
Science, Mathematics
Edinboro State Teachers College
Western Reserve University
B.S.

Martin Reno
Science
Edinboro State Teachers College
Harvard University
B.Sc.
M.Ed.

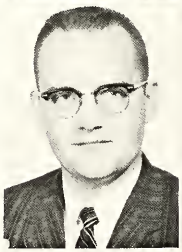

David Allan Reser
Mathematics
Miami University
B.Sc. in Ed.

Donald Rinkes
Mathematics
Muskingum College
West Liberty State College
West Virginia University
Ohio State University
B.Sc.
M.Ed.
Sponsor, Camera Club

Marcia L. Rust
English, Journalism, Home Arts
Ohio Wesleyan University
Western Reserve University
B.A.
M.A.
Eucuyo Advisor

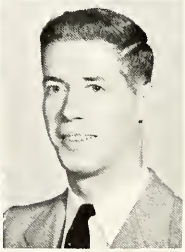

Leonard Robuck
English
Western Reserve University
B.A.
M.A.

Nils Roest
Social Studies
Denison University
B.A.

Otto Santos
Business Education
John Carroll University
Kent State University
B.S. in B.A.

William E. Saul
Business Education
Westminster College
Western Reserve University
Erie Business College
B.B.A.

No food in the halls, Mr. George!

Here's to Roest and the way he does the hula . . .

Charles Sawyer
Business Education
Kent State University
B.Ed.

Carola Sembric
English
St. Mary's College
St. Mary of the Springs College
B.A.

Linda Slavin
Physical Education
Western Reserve University
University of Michigan
B.S.
G.A.A. Sponsor

Delmar V. Smith
Business Education, Chairman
Ohio Northern University
Columbia University
International College of Business Administration
B.A.
M.A.
Director of Placement

Ruth Smith
Social Studies
Flora Stone Mather
Western Reserve University
A.B.

Michael Socash
Science
Duquesne University
University of Pittsburgh
Westminster College
B.Ed.
M.Ed.

And instilling good work habits...

H. W. Spangler
Science
Heidelberg College
Western Reserve University
B.A.
M.S.

Mary Ann Spretnak
English
Miami University
Western Reserve University
B.Sc. in Ed.
Sponsor, World Affairs Club

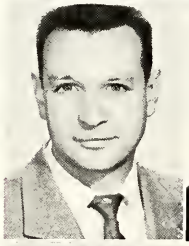

Merwin R. Staines
Industrial Arts
New York State University
University of Colorado
B.Sc.
M.Ed.

William A. Starr
Chemistry, Physics
Indiana State College
B.S.

Sam W. Taylor, Jr.
Music
High Point College
Northwestern University
B.Sc. in Music
M.Music
Choral Director

Edward T. Tekieli
Business
Glenville State College
W. Va. University
A.D.
M.S.
Asst. Football
Asst. Baseball

Dolores Stein
Home Arts
Kent State University
B.Sc.

Helen Stewart
Social Studies
Kent State University
Western Reserve University
Ohio State University
University of Zurich Switzerland
University of Hawaii
B.Ed.
M.A.
M.Ed.

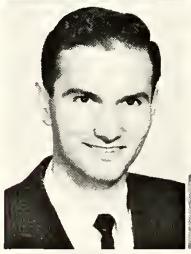

James Stuckey
Social Studies
Bluffton College
Ohio State University
B.A.
M.A.

John Supance
Industrial Arts
Ohio University
Stevens Point Teachers College
Kent State University
B.Sc.
M.Ed.

Dale Thompson
Mathematics
Butler University
West Virginia University
Muskingum College
A.B.

Norman Thompson
Science
Kent State University
Western Reserve University
B.Sc. in Ed.
M.A.
Sponsor, Movie Club

Clarence Swackhamer
Physical Education, Chairman
Wilmington College
Ohio University
Columbia University
Ohio State University
B.Sc. in Ed.
M.A.

Julia Sweet
English
Ursuline College
A.B.

Frank Troglia
Industrial Arts
Ohio State University
Western Reserve University
B.Sc.
M.A.
Counselor

Carla Urchek
Physical Education
Kent State University
B.Sc.

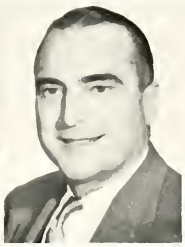

Anthony V. Vaccariello
Language
Miami University
Western Reserve University
B.Sc. in Ed.
M.A. in Ed.
Sponsor, Ad Club
Faculty Manager of Athletics

Fred A. Vollman
Industrial Arts, Chairman
Western Reserve University
Cleveland Institute of Art
Kent State University
B.Sc. in Ed.
M.A. in Art

Paul J. Wallace
Social Studies
Baldwin-Wallace College
Bowling Green University
Western Reserve University
B.A.

What's the matter, Mr. Socash, pay check too small?

Joe Banana leads his bunch.

Demanding consistency in all things...

Miss Campbell strikes again!

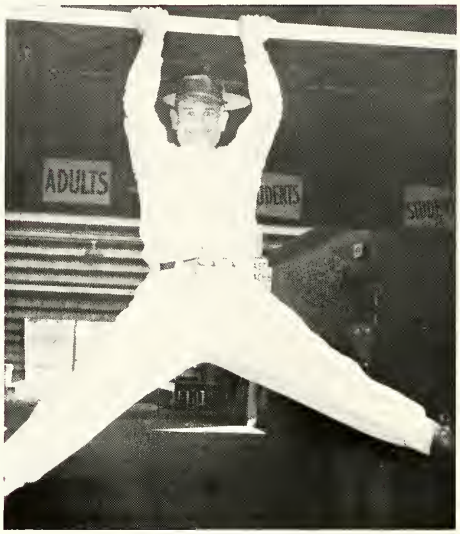

Oh! Those crazy drivers!

Stanley Whiteside
Social Studies, Chairman
Ohio University
Ohio State University
University of Wisconsin
Lewis and Clark College
B.A.

George Wiley
Co-Ordinator, Special Achievement Classes
Oberlin College
Western Reserve University
Ohio State University
A.B.
M.A.

Beula Wilson
Mathematics, Chairman
University of Southern California
Western Reserve University
B.A.
M.A.

Alice Woods
Business Education
University of Oklahoma
Ohio University
B.Sc. in Ed.

Robert E. Yocum
Business Education
Kent State University
B.Sc. in Bus. Ed.

Margaret Zimmerman
Language
Moravian College for Women
Middlebury
Columbia University
B.A.
M.A.

A meeting of the minds

And in all phases of school life

LIBRARIANS

Left to Right: C. Shearer, B. Farris, D. Stevenhagen, B. Hamman.

With the snow falling softly, Euclid students walked up the many walks to the high school. The custodians were already busy shoveling the snow from the walks, anxious to be through and able to go inside the warm and lively building. Upstairs, the librarians were preparing for the early morning rush by reshelving books and straightening their records. As the bell rang and the day officially began, the office staff started distributing absence lists, their work carrying them through the day. Everyone gets hungry, and with the third period underway the cafeteria staff prepared the wide variety of food offered to hungry Euclidites. As the day went on, the nurse's list of ailing people grew longer and longer. Mrs. Wise took temperatures and called parents, busy even as the last bell rang. Now, with the school day over, Euclid was alive with the jangling of keys and the clanging of pails as the cleaning staff took over the care of the nearly empty building and prepared for another school day.

SECRETARIES

Row One: J. Boyer, M. Stein, A. Bell, D. Pintar. *Row Two:* L. Baron, J. Edwardsen, Y. DeLeon, R. Carlson, H. Ryba, M. Turk, R. Piper.

SCHOOL NURSE

Helen Wise, R.N.

DIETICIANS

Row One: E. Zimmerman, J. Paladino, M. Bitzer. *Row Two:* A. Eckenrode, K. Bauer, E. Brashear, C. Picciano, M. Klug. *Row Three:* F. Colbert, N. Stiner, M. Pesec, I. Sandberg, B. Thomas, J. Youngberg, C. Douglass, L. Straka, M. Dondrea.

MAINTENANCE STAFF

Row One: J. Ganser, A. Schepke, J. Ojnik, F. Marn, J. Manco, M. Sadaj, M. Berus, F. Peklay. *Row Two:* A. Fellows, J. Janezic, P. Clark, M. Mahne, F. Mlacheck, M. Medvesek, A. Konte, I. Miklavcic, A. Holny.

CLASSES

Part of the formula of learning is contained within the minds of those who are to be taught. There are the light-hearted ones who live in a careless world for themselves alone. They plan for a tomorrow that will never come—and time passes them by. And there are the ever wondering ones who are lights in the darkness of ignorance, who become rich with the priceless gift of learning, yet humble with the knowledge of what they do not know. But one is necessary to the other, and each is a part of a class. With books as his tools and a teacher as his guide, each student must discover the magic combination of a book and a wondering mind to derive the most from the very heart of his school life, his classes.

"Tomorrow, and tomorrow, and tomorrow . . ." These are not the words of a happy optimist but of a senior **ENGLISH** student memorizing a famous speech from *Macbeth*. In another room a junior is searching out the symbolism in "Thanatopsis," while his sophomore friend quotes, ". . . for Brutus is an honorable man." These are students participating in Euclid's four-year English course—a course strongly favoring literature and creative writing.

Under the capable assistance of Mr. Jack Jenkins, Euclid's aspiring actors and actresses were taught the basic essentials of stage performance. Not only did students learn how to act, but they also studied the history of the theater and many facts concerning past writers and performers. Mr. Jenkins taught **DRAMATICS** as an art and many of his protegees have gone on to promising futures in the legitimate theater.

A student, entering the room of Miss Rust's **JOURNALISM** class one day, would probably have backed out in surprise and confusion. Instead of finding a class immersed in its work of writing, an odd scene was presented: all the students were gathered around a table begging it to rise and tell the future. The table was not trustworthy, however. Its predictions proved false, and the class soon resumed its natural work of learning newspaper techniques, and clear concise writing.

ENGLISH CLASS

Et tu, Brute!

Dan Geddes and Bill Pugh attempt creative pantomime.

DRAMATICS CLASS

JOURNALISM CLASS

Journalism is one of Euclid's most interesting and valuable classes.

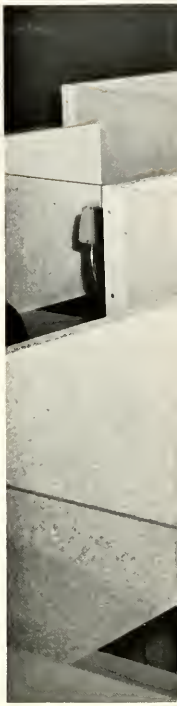

SOCIAL STUDIES

Right here's the northeast tip of the southern section of the Western Hemisphere . . .

At least two courses of **SOCIAL STUDIES** were required for graduates of Euclid High. The school felt that government and American history were necessary to the student's understanding of his country. Social studies gave him a chance to discuss governmental problems that might have confronted his ancestors and might well confront him in the future. A better comprehension of foreign problems was received by the student and it was hoped he would emerge a better citizen with an intelligent and open mind.

LANGUAGE CLASS

In language lab, Euclid students, as well as members of adult education classes, learn the proper pronunciation *par excellance* of the language they are studying.

Mrs. Zimmerman goes through many pains to teach her French classes proper diction.

"Bonjour classe," comes through the earphones to the second, third, and fourth year French students. They are able to reply "Bonjour, Madame," into the microphones before them and hear themselves at the same time as Mrs. Zimmerman does. This is a new way of teaching **LANGUAGES** that Euclid has just adopted. French, Spanish, and German classes all use the lab in the experimental course. Students learn other languages by hearing and repetition much as they learned to speak their own tongue.

ROMAN NUMERALS
THE USE OF DOTS
TO DESIGNATE NUMBERS FOUND IN
GERMANY
GREEK NUMERALS

MATH CLASS

In Mr. Rinkes' solid geometry class a bunch of cubes is examined by a bunch of squares.

Trying to visualize the abstract is somewhat difficult for most people, and this is what makes **MATHEMATICS** one of the most interesting and challenging subjects taught at Euclid High. The enthusiasm our math teachers show for their subject and the effort they put forth to help students learn makes math a popular subject. Serious students spend a great deal of time absorbing new formulas and solving problems, so that the teacher's efforts do not go unrewarded.

Boom! resounds through the lab as a student brings a lighted match to prepared hydrogen. The first weeks of a **SCIENCE** course are always confusing, and contain surprises every day, but most students will admit that the sciences—biology, chemistry, and physics—are some of the most interesting courses Euclid offers. With its many facets and outlets for the imagination, science is well suited to the American youth who desires to explore the new and exciting.

BIOLOGY CLASS

There's something fishy in biology lab as Mr. DeLeon instructs Sharon Kinzie, Rose Mary Shultz, and Denny Drummond.

CHEMISTRY CLASS

Diligent chemistry students experiment into the unknown.

Learning to drive was a serious responsibility that was undertaken with serious intent. Although the course was at times a lot of fun, the importance of learning to drive correctly was never forgotten. The good-natured **DRIVING** instructors were helped in their jobs by safe-driving films and the co-operation of a class of people learning to accept a mature responsibility in a mature way.

Realizing that the automobile is a necessary part of our modern world, Euclid High offers to those students so inclined, a basic training in the complexities of the structure of the automobile. Co-ordinating the skill of the hands with that of the mind, each boy finds in the **AUTO SHOP** a satisfaction in at last discovering the technique of putting together that which he has taken apart.

The two forty-five minute periods seemed to fly by quickly, as serious **ART** students hurried to complete their assigned projects. The swish of a spray gun sounded in the crafts room as a girl put the finishing touches on her enamel. A dab of paint here, a few strokes of a pen there, and Euclid's future artists began realizing their ambitions, or just learning to be proficient at an enjoyable pastime.

SWIMMING CLASS

"Feed them, they'll go away." The camera catches an underwater cross-section of Euclid students perfecting their strokes.

"Foul!" shouted the leader as the ball flew over the net. Sighs of good-natured disappointment were heard from the girls as the announcement came that the ball was no good, and side out was called. The volleyball game was all in good fun and healthy exercise, as are all the other activities in the **PHYSICAL EDUCATION** program at Euclid High. The best equipment, including the swimming pool, provided for a well-rounded gym program. The capable leaders and swim cadets were the student part of the supervisors who helped make gym a safe and enjoyable part of school life.

GYM CLASS

A tense moment occurs in a volleyball game as Euclid girls give the ball that final shove that will send it over the net.

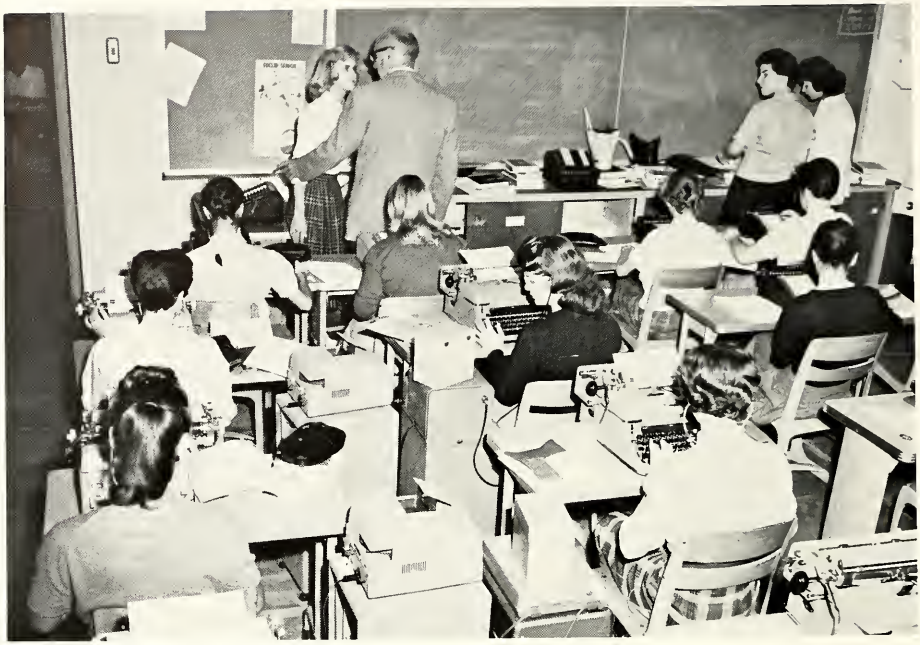

BUSINESS CLASS

Mr. Smith directs business machines class.

Typing students learn speed and accuracy.

Teaching students the operations of a business organization was the purpose of the **BUSINESS** course. Student secretaries learned what they would be expected to do in the business world and were assigned work for which they were personally responsible. Practice forms were completed and letters typed on a variety of machines to insure over-all competence. Special emphasis was laid on spelling and mathematics, for these are recognized as important prerequisites of efficient office practice.

SEWING CLASS

Sew one, rip two. Euclid's industrious sewing classes learn to be future homemakers.

A youthful, potential cook acting as hostess, served a well prepared meal to one of Euclid's more fortunate teachers, while in another part of the building a fashion show was presented to Euclid's girls. Both actions showed the fine results of Euclid's **HOME ARTS** program. Using the newest equipment, the girls were taught the best and easiest methods to accomplish the art of homemaking. Perhaps years from now that same hostess will remember her early training in home arts when she realizes that her own family has been made happier by the value of her experiences.

ANNOUNCER: "Good morning! Your P.A. announcers and audio technicians bring you the morning announcements for Wednesday, October 7th."
VILLAIN: "Heh, heh, heh! I've come to collect the payment on your mortgage. Heh, heh, heh!"
POOR GIRL: "But, kind sir, I haven't been able to raise the money. (sob, sob)"
VILLAIN: "Then you have but one alternative, heh, heh! Spell aphorism! Then I will forget the mortgage."
POOR GIRL: "A—P—H—O—R—I—S—M."
VILLAIN: "Curses! She used a Webster Dictionary from the **BOOKSTORE!**"
OLD MAN: "Nell, you saved the homestead!"
POOR GIRL: "Yes, Pop, but I couldn't have done it without my dictionary from the bookstore."
VILLAIN: "The bookstore still has a few dictionaries left. Curses! Just 35c, too."
ANNOUNCER: "You can buy anything at the bookstore!"

The **P.A. CLUB** brought many kinds of unusual announcements to the slowly-awakening students without fail every morning at 8:25. Whether it was for the bookstore, the student council, or any other school organization, all announcements and important incidents of general interest were brought faithfully to the entire student body by this hard-working organization.

BOOKSTORE WORKERS

Row One: J. Yanchar, B. Yanchar, J. Dragolic, D. Pisek, B. Bootz. *Row Two:* A. Shinagawa, D. Caldwell, R. Morris, J. Mirosavich, D. Collins, C. Cassel.

These darn bookstore commercials! ! !

P.A. ANNOUNCERS

Row One: B. Ellis, R. Humphrey, C. Crennell. *Row Two:* E. Braden, J. Ware, J. Kenyon.

P.A. TECHNICIANS

Row One: E. Glenn, E. Sullivan, R. Wanchik, B. Ellis, B. Miller, M. Sovich, M. Vagasky, J. Dragolic, D. Habian. *Row Two:* C. Forsberg, S. Barta, R. Lewis, C. Gent, L. Jones, P. Davidson, R. Davis. *Row Three:* E. Braden, D. Mohoric, A. Barrick, B. Laurenson, D. Brown, A. Hribar.

STUDENT COUNCIL

Row One: L. Burk, J. Allsopp, P. Benedetto, K. Tompko, S. Gault, B. Neff, P. Bauer, C. Bajec, J. Nada, P. Freed, L. Crobaugh, K. Zust, C. McBroom, D. Powers, P. Thompson, A. Stanwick. *Row Two:* N. Bohinc, D. Elliott, P. Tinker, D. Burlingham, J. Bracale, C. Masella, S. Steranka, S. Kinzie, A. Garris, F. Osredkar, E. Fuller, L. Berntson, K. Logan, P. Krueger, K. Cwik, N. Carter. *Row Three:* P. Harris, E. Sullivan, K. Wanchik, C. Crennell, J. Mulvihill, B. Carlson, D. DiTomaso, M. Skeivis, S. Spencer, K. Schuette, M. Petrik, N. Creveling, S. Reynolds, B. Lohrey, K. Cole. *Row Four:* B. Gauch, J. Kovach, M. Bathory, H. Theis, R. Hurlburt, D. Leutbecher, P. Petrovic, C. Zeitz, B. Kolthoff, P. Jeric, J. Harper, J. Pulver, L. Skomski, S. Lewis. *Row Five:* D. Mansperger, C. Orlando, J. Forstner,

EXECUTIVE BOARD

Row One: J. Foust, C. Eisenberg, J. Allsopp, J. Forstner, S. Gault, C. Freed, S. Spencer, K. Schuette, P. Tinker, J. Maresh, J. Becvar. *Row Two:* Mrs. McMahon, Miss Campbell, K. Stevens, D. Bathory.

B. Vicic, W. Ebert, B. Niehaus, T. Allen, M. Maizel, J. Kneal, T. Guy, D. Sarich, D. Zimmerman, J. Collingwood, S. Sutphin. *Row Six:* D. Jones, J. Foust, D. Bathory, D. Griffin, D. Stevenson, J. Spenko, B. Tekavic, C. Freed J. Yane, B. Risher, T. Baker, T. Krueger, C. Eisenberg, G. Nowacek, J. Maresh, J. Becvar.

"Point of order!" boomed the voice of the parliamentarian during a heated debate in the **STUDENT COUNCIL.** An excited homeroom representative was trying to win his point, and it was easy to see that interest was high and opinion varied among the other members. President Dennis Bathory gave the floor to the parliamentarian, who quoted *Roberts Rules of Order*, which called for a vote on the issue. The next area of business was the forming of a committee to discuss a problem which had been presented to the council concerning the "E" Room. Each student scribbled hurried notes for his Student Council report as discussion involving appropriating money to a club was begun. The period came to a close quickly, and after a motion was made and seconded the meeting was adjourned. The students left the room avidly discussing topics the council had presented to them. They hurried to their next class, glad to have been a part of this fine example of student government.

OFFICERS

Left to Right: Curt Freed, *Treasurer;* Dennis Bathory, *President;* George Nowacek, *Vice-President;* Penny Tinker, *Secretary.*

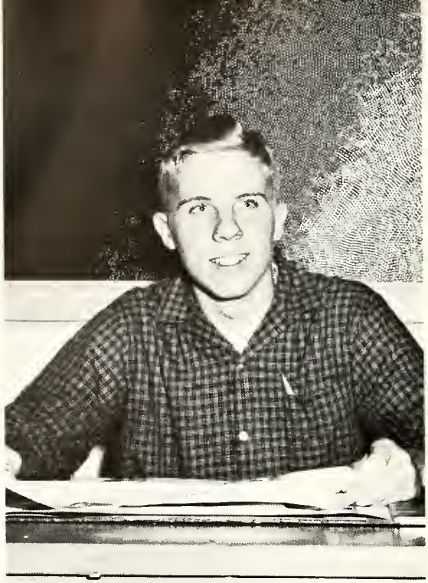

EDITOR-IN-CHIEF

Jim Maresh

Though haggard and worn, their faces were happy in the knowledge that they had created. Stories had been corrected, headlined, and typed; pictures had been taken, and the completed product was on the presses which sang and made music to the ears of the listening editors. They could relax now for a day—the Survey was coming out on time! The sleepless nights and hectic days were forgotten, for the thrill of seeing one's story in print is one which a member of the **SURVEY EDITORIAL STAFF** would not exchange for any other.

SURVEY EDITORIAL STAFF

M. Pohto, D. Farrill, S. Steranka, D. Burlingham, J. Maresh, C. Freed, N. Gerl, C. Mahany, B. Tolar, F. Gonso, S. Spencer.

SURVEY BUSINESS STAFF

Row One: K. Peterson, J. Browning, D. Ambrose, S. Overman. *Row Two:* C. Cercek, J. Schwegler, M. Middleton, N. Schwarts, B. Yanchar, S. Gibson. *Row Three:* P. Jackson, T. Krauss, S. Sorchy, S. Hill, J. Allen.

Summer sun is shut out as the Survey editorial staff prepares for the 1959-60 season.

The **SURVEY BUSINESS STAFF** made the production of the school newspaper possible. Money was necessary before the paper could be printed, and an efficient system of distribution was needed in order for it to reach the hands of its readers. It was a hard job, but the staff worked willingly, spending long hours selling advertisements, not only for the Survey, but also for the football and basketball programs. Selling programs, distributing papers, and collecting money during the subscription drive increased the responsibility. All was not work, though, and at the end of the year the staff could look back on an experience rich with fun and new friendships.

EUCLIDIAN EDITORIAL STAFF

Row One: L. Marino, P. Jacobs, G. Coltrin, K. McMahon, P. Krieger, K. King. *Row Two:* D. Elliott, M. Fedor, J. Burns, D. Peterson, J. Crawford, D. Bathory. *Row Three:* G. Nowacek, M. Vincent, J. Vadnal.

Devil-may-care Jon Vadnal and other Euclidian staffers prepare for their campaign assembly.

Sounds from the **EUCLIDIAN EDITORIAL STAFF**: ELLIOTT: My mind is made up! Don't confuse me with the facts! VINCENT: But George and Jon, you've GOT to take those pictures. NOWACEK: I'm hungry. Who stole my lunch TODAY? VADNAL: I'm sorry I'm late—I had to set my hair. BURNS: Krieger, wake up! We've got copy to write. KRIEGER: But the only time I can write copy is three o'clock in the morning. KING: But it's a pretty cat. Why can't we keep it? BATHORY: I don't have time to crop pictures. I might get a "B" on my report card! CRAWFORD: Who stole my rulers? FEDOR: But I'm not fat, I'm just healthy. JACOBS: I'm in the mood for love. PETERSEN: Who wants to take ME home? McMAHON: Don't tell me what I'm trying to do. Let me figure it out for myself. MARINO: Everybody come to the Heights game. I'm marching! COLTRIN: Do you realize there are fifteen hundred underclassmen in this school?

All the thought that went into the making of the yearbook would be of no avail without money to put the ideas into practice. Financing the EUCLIDIAN is a hard and serious task which must be undertaken by capable students. These students must take charge of the sales and advertising campaigns, concessions at football games, individual pictures, and any other way to produce revenue they can dream up. All was not drudgery this year though, for the work became fun when it was done at parties and with good friends. Lasting friendships were formed as individuals merged into a team to meet emergencies. A highly successful group, the 1960 **EUCLIDIAN BUSINESS STAFF** sold 2240 books, a record accomplishment, and more than enough ads to keep the books balanced.

Like man, I'm from way down under . . .

EUCLIDIAN BUSINESS STAFF

Row One: K. Cole, C. Takacs, N. Carter, C. Shurilla, K. Wanchik. *Row Two:* P. Schumacher, A. Urbancic, G. Berthold, M. Nelson, P. Goryanes. *Row Three:* G. Canfield, N. Wicai, C. Crennell, B. Carlson.

EUCUYO STAFF

Row One: M. Nelson, K. King, N. Gerl, S. Middlebrook. *Row Two:* K. Bode, M. Pohto, M. Mann, J. Kreit, P. Schlarb, J. Stein, L. Kish. *Row Three:* S. Saunway, L. Chalfant, B. Reiter, F. Gonso, D. Burhenne, D. Collins, C. Freed, K. Haynes.

Poetry is judged by depth, impact, and musical quality.

Drawing from the wealth of talent in the student body, the **EUCUYO** presented a magazine filled with pleasurable reading. Letting the mind and fancy run free, these stories, essays, and poems explored a world of creative art seldom seen by the average student. It was edited and prepared entirely by the student editors who carefully selected the best of the material submitted to be printed. Presenting their talent search and sales campaign, sponsoring a dance to make money, acknowledging personally every contribution, and editing the chosen works—these duties kept the EUCUYO staff busy all year. The four editors, working with the rest of the editorial staff, coordinated the book and found that creating it was more fun than work.

INTERNATIONAL QUILL AND SCROLL

Row One: S. Spencer, C. Mahany, B. Tolar, N. Gerl, D. Elliott.
Row Two: C. Cercek, J. Schwegler, F. Gonso, M. Pohto, N. Carter.

I.Q.S. OFFICERS

Left to Right: Marcia Pohto, *Vice-President;* Fred Gonso, *President;* Betsy Tolar, *Treasurer;* DeRonda Elliott, *Secretary.*

The goal of anyone dreaming of a literary future was membership in **INTERNATIONAL QUILL AND SCROLL.** I.Q.S. is an honorary society composed of the people who have shown outstanding interest and ability in the field of journalism. During the spring, the new members were chosen on the basis of ability and personality and were inducted at an impressive banquet. The I.Q.S. pin was worn with pride by students who had spent much time and effort in one of our school's publications groups.

MOVIE CLUB

Row One: O. Bailey, *Sponsor;* N. Tomsich, M. Poyser, J. Strausbaugh, J. Zakraysek, L. Williamson, K. Simmons, C. Pajk, P. Petrovic, K. Viviano, D. Pisek. *Row Two:* L. Weeks, J. Hartman, J. Boyle, L. Girod, P. Zebrowski, D. Kanner, T. Reya, J. Gandee, G. Henderson, P. Richards, C. Pierce. *Row Three:* R. Tomsich, H. Buscher, K. Schaub, A. Matko, M. Kellner, D. Ball, M. Pasquale, D. Urquhart, G. Braidic, R. Petrovich, L. Long.

CAMERA CLUB

Row One: D. Chapman. *Row Two:* D. Nettis, T. Vardine, R. Schubert, J. Lakatosh, D. Kne, K. Mestrovich, C. Schroeter.

"Quick, get the projector down to 204. I have a test this period." . . . "Oh, for Pete's sake, you stepped on my sandwich." . . . "Listen, the noon movie starts in ten minutes and if I can't find my shoe, I refuse to leave this room because" . . . "There's a girl out here who says room 220 is supposed to have a movie this period and I" . . . "But really Mr. Bailey, I was there during the whole movie; I can't understand how it could have gotten broken when I" . . . "Oh, come on; write something nice about the **MOVIE CLUB** in the Yearbook; you know we do a lot for the school, and it's a lot of fun, too."

In Euclid's **CAMERA CLUB,** amateur photographers could meet with others who shared their interest. Improving techniques, being a service to the school, and having fun were its purposes. A special pride came from seeing a picture one took appear slowly in the developing vats, and a still greater pride came from looking at it and knowing it was really good. Their pictures were used in the Survey, printed in the Euclid News-Journal, and some were just hung on the darkroom walls for their own enjoyment.

OFFICERS

Left to Right: Don Carlson, *President;* Roger Brown, *Vice President;* Peggy James, *Secretary;* Dennis Bathory, *Treasurer.*

The **SPIRITS** drifted from room to room, leaving behind the tangible results of their effort to create that very intangible something called school spirit. Haunting Euclid with intoxicating good feeling, they placed "Go Euclid" posters and signs which pictured their emblem, a ghost. The members' names were kept secret because spirit would be defeated if it were identified with specific people, but their efforts were no secret for they could be seen in pep assemblies and on the faces of people who proudly said, "I go to Euclid High!"

Carlson creates spirit.

SPIRITS CLUB

Row One: R. Elliott, P. Jacobs, V. Klima, K. Haynes, K. Cole, K. Stevens, M. Mitchel. *Row Two:* T. Gortz, P. Mushinko, G. Nowacek, D. Carlson, J. Forstner, R. Brown, P. James, G. Berthold.

FALL SPORTS

Hurry from class to the locker room. Rush from its sweaty warmth into the chill, crisp air. Perform calisthenics—one, two, three, four. Run a lap, don't stop, run some more! Bodies sweat even in the cold air. Shoes are muddy. Huddle to hear a pep talk and plans for Friday night. Run back to the locker room, shower quickly, and dress. Listen to the jokes flying back and forth through the steamy atmosphere. Walk home in the dark with hunger pangs wrenching the stomach. Friday, come back to school—tonight is the night. Dress quickly and steady those jumping nerves. Burst from the locker room all together amid cheering crowds of parents and best girls. Feel the brisk air awaken every nerve and sharpen the voices. Tonight there must be victory.

And away we go . . . The harriers stop for last minute instructions in a downpour at the Highland meet.

Late to class, boys?

Cross Country . . .

Though its participants are hard-working and successful, Cross Country never receives the recognition it deserves from the student body. Working long and diligently through the summer months in order to be ready for the grueling runs in the fall, the boys were in top physical condition for the weekend meets. Coming in second in the Lake Erie League and first in the district, eight boys from the team qualified for the state meet at Columbus. Euclid placed 5th at state, which was the best the team had ever done. Ralph Francis, an outstanding harrier, received the Panther of the Week for his contribution to the team, and other members were honored by acceptance into the Letterman's Club.

TEAM RECORD

Euclid	20	St. Joseph (Preview)	37
Euclid	20	West Tech	40
Euclid	27	Shaw	28
Euclid	18	St. Joseph	43
Euclid	15	John Adams	50
Euclid	19	Latin	42
Euclid	15	Shaker Heights	49
Euclid	15	Collinwood	50
Euclid	15	St. Ignatius	50
Euclid	20	Cleveland Hts.	43
Euclid	22	Shaw	33
Euclid	18	East	41
Euclid	15	Willoughby	48
Euclid	20	Lakewood	35
Euclid	18	John Marshall	43
Euclid	15	Glenville	48
Euclid	15	West Tech	50
Euclid	20	Cleveland Hts.	40
Euclid	27	Parma	28
		Wins 19	
		Losses 0	

1st Bowling Green Relays
2nd Lake Erie League
1st District
5th State

a good season

The camera captures the speed and inner spirit of a Cross Country runner.

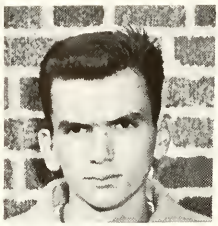
Dennis Delsanter

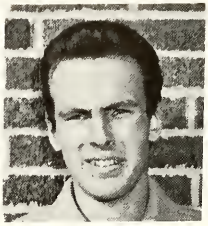
Lloyd Dennis

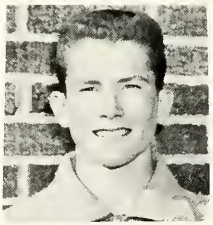
Evan Francis

Lowell Frazee

Dale Jones

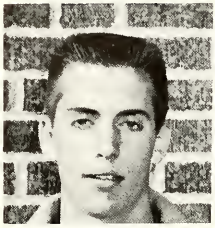
Dennis Knauss

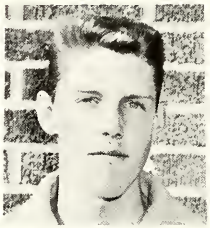
Bruce Knox

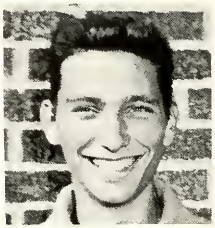
Weldon Kytle

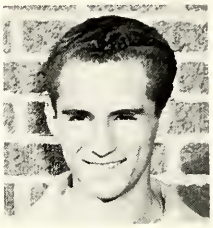
Tony Lucci

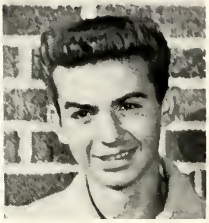
Coleman Taylor

Our fine Cross Country team practices consistently.

CROSS COUNTRY TEAM

Row One: A. Lucci, K. Malchow, R. Constantine, D. Jones, P. Jackson, J. Jerele, F. Hanes, S. Allen, J. Spenko, D. Delsanter, B. Knox. *Row Two:* W. Kytle, D. Ehas, D. Novak, D. Knaus, K. Zust, C. Taylor, R. Bright, E. Francis, R. Haller, B. Graus, L. Dennis. *Row Three:* J. Gliebe, J. Beres, D. Kaye, J. Petersen, J. Kaleal, R. Francis, L. Frazee, R. Klann, R. Bates, D. Geddes, W. Janitz.

COACHES AND CAPTAIN

Coach D. Thompson, Captain Tony Lucci, Coach M. Kadlec.

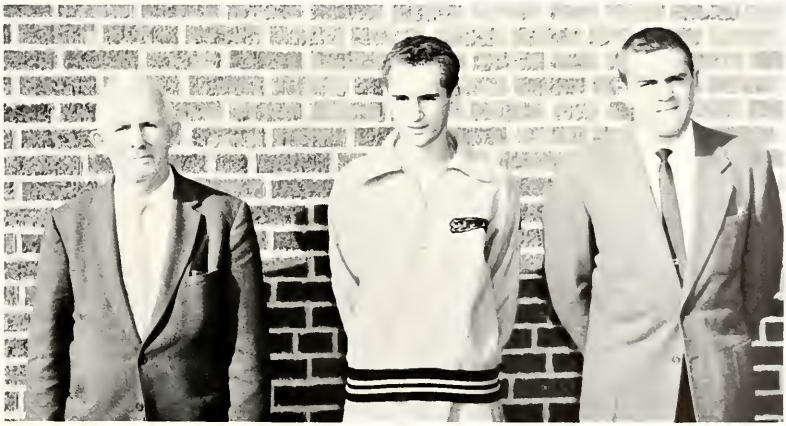

Euclid's offensive line and backs ready for action.

Dave Jones takes the ball over for a spectacular touchdown in spite of the efforts of his opponent who just misses.

Football . . . Second in

"Ready?" "Fight!" "Ready?" "Fight!" The voices of a determined group of hard-working boys came from the practice field as the night of the big game approached. Spirits soared high as the 1959 football team, sparked by such outstanding players as Bruce Mason, a *Press* all-star, and Pete Mushinko, a member of the *News* dream team, charged out onto the field. In the first game against Maple Heights, halfback Jim Thomas gained ninety yards rushing, and Tom Gortz scored twelve of Euclid's twenty points, making it a Euclid victory. The second game against West Tech was the best game of the season offensively. The Panthers gained three hundred sixty-seven yards and shut-out West Tech 30-0. Ron Patrick set a school record of one hundred fifty-two yards gained in rushing. The game at Willoughby-North was fast-moving and exciting. Though the Panthers lost, Ron Patrick ran eighty yards for a touchdown.

A Panther and a Shaker Raider leap high for a pass at the afternoon game at Shaker Heights.

the Lake Erie League

Players on the bench reflect many emotions as they watch the action of their teammates on the field.

A pile-up near the end zone—and Euclid's defensive players "held that line" again.

Andy Aljancic

Bill Boldin

The best game of the season in the opinion of Coach Don Mohr was the Panther shutout of Shaw. The Panthers refused to give ground to the tough Shaw Cardinals, and Homecoming 1959 was a success. At Cleveland Heights the team gained sixty yards on a kickoff return as Pete Mushinko and Dave Sprochi acted as the outstanding defense players. The Panthers' archrivals, St. Joseph, won the annual neighborhood contest, but George Nowacek made nine tackles and Dick Graafmeyer passed for a gain of one hundred twenty yards. Though some players received more recognition than others, it took the efforts of the entire team to bring home those Euclid victories.

Football action at its best is shown in this grappling hold by the gridmen, in a desperate attempt to gain possession of the ball.

Steve Everett

Tom Gortz

Don Gray

Dick Graafmeyer

Captain, Don Hyne

Chuck Herbst

Ken Kalinowski

Bruce Mason

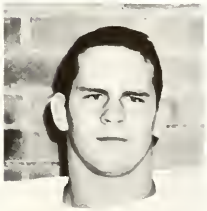

Al Matko

Pete Mushinko

George Nowacek

Ron Patrick

Chuck Schlaegel

Warner Sippola

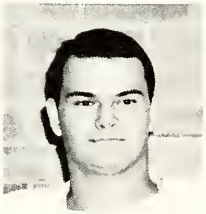

Jim Squire

Jim Struna

Jim Thomas

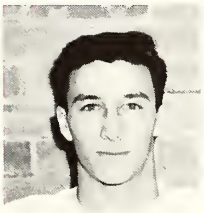

Don Yert

Panthers ready to pounce

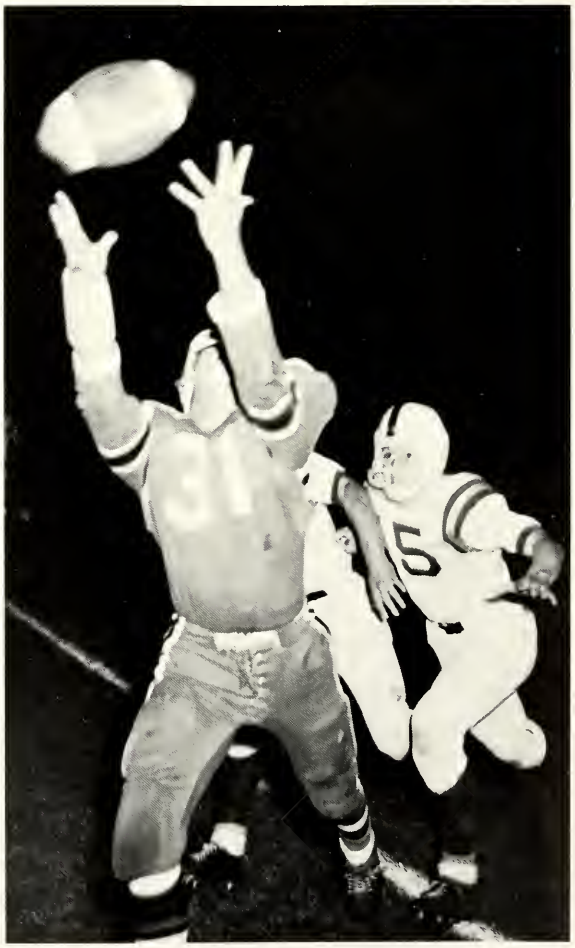

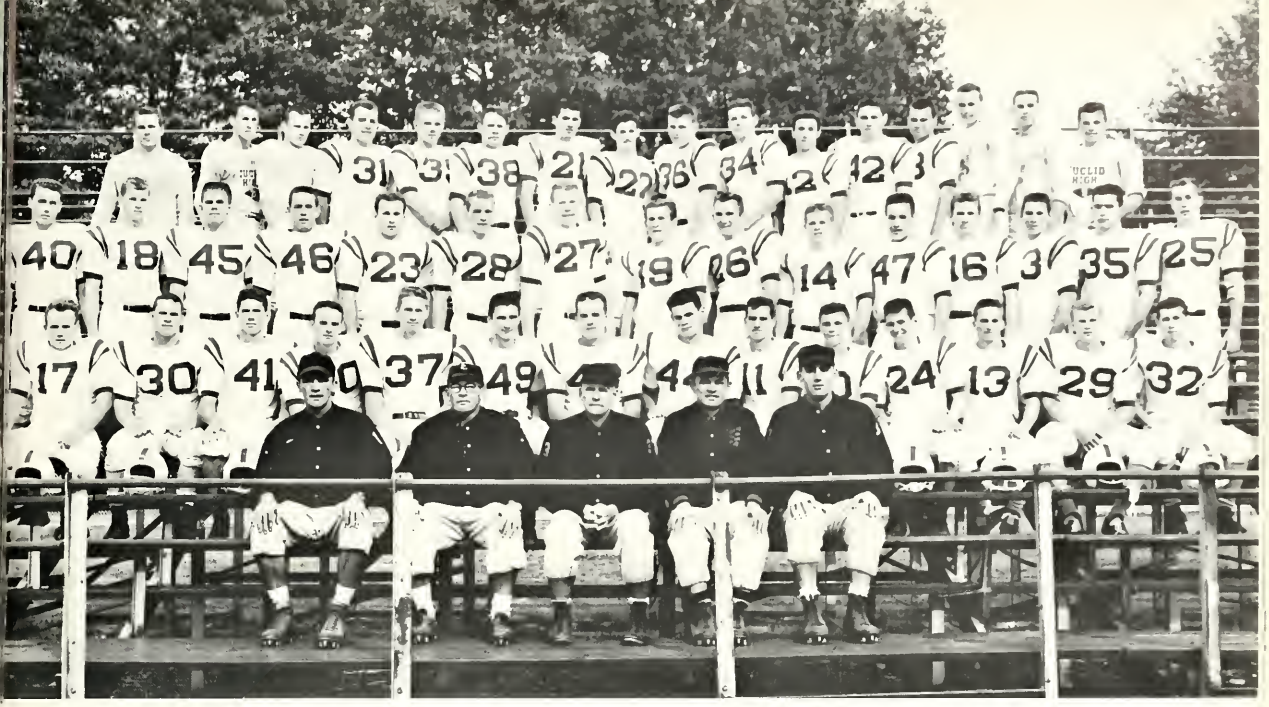

VARSITY TEAM AND COACHES

Left to Right: Coaches E. Tekieli, C. Asher, D. Mohr, A. Galicki, J. Morrison. *Row One:* J. Forker, B. Mason, N. Lauter, L. Schneider, K. Kalinowski, P. Maskunas, D. Hyne, D. Jones, D. Sprochi, C. Schlegel, T. Rankin, T. Gortz, S. Everett, R. Patrick. *Row Two:* P. Mushinko, A. Aljancic, J. Struna, A. Matko, C. Herbst, G. Nowacek, F. Terrant, D. Colbow, W. Biller, J. James, D. Lonchar, D. Graafmeyer, S. Gebe, G. Fowler, D. Yert. *Row Three:* P. Mason, J. Gessie, E. Carpenter, S. Berk, B. Boldin, M. Francis, J. Squire, D. Gray, G. Hager, E. Orazen, J. Thomas, W. Attamante, W. Sippola, R. Woodruff, D. Keyerleber, M. Sikora.

MANAGERS

J. Campana, B. Young, B. Yabroff, T. Smith

Euclid	20	Maple Heights	8
Euclid	30	West Tech	0
Euclid	20	Willoughby North	22
Euclid	8	Parma	18
Euclid	26	Lakewood	0
Euclid	14	Shaw	0
Euclid	6	Cleveland Hts.	0
Euclid	0	Shaker	16
Euclid	6	St. Joseph	12
		Wins 5	
		Losses 4	

There is one thing which instills in the sophomore pride in his new alma mater and gives him something to cheer for—this thing is football. Within his own class there is a group of hard working boys who did a great deal to promote this feeling, the J.V. football players. This year, Junior Varsity meant many things to those who took part in it. It meant hard work, it meant training, it meant teamwork, it meant fun—the fun of participating in a wonderful sport with others who shared the same interest—but most of all, it meant spirit. Perhaps the spirit was an accident, a sometime thing which came from the magic combination of talented coaches and willing, able players. But those who lived J.V. football in 1959 knew that three men, the coaches, did more for the team than any spectator realized. Whether at home or away, the players on the bench also provided a lusty cheering section for their teammates. Whether on the practice field or in uniform, all members of the J.V. football team put all they had into the game and still emerged cheering—proud possessors of the L.E.L. Championship.

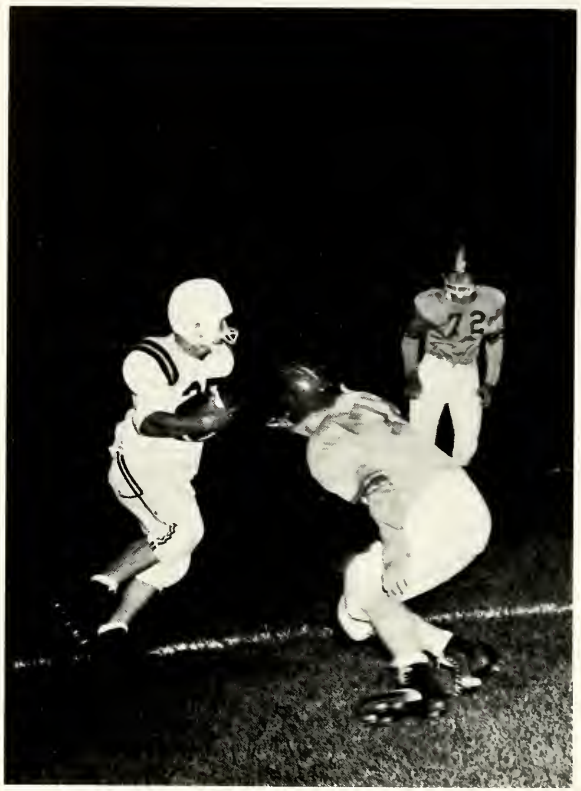

The J.V.'s showed promise in their first and only game under the lights.

Junior Varsity . . . L.E.L. Champs

The referee watches the two lines clash as Larry Whalen runs wide for a pass.

J.V. TEAM RECORD

Euclid	28	Maple Hts.	0
Euclid	24	Garfield Hts.	0
Euclid	26	Willoughby North	0
Euclid	2	Parma	0
Euclid	28	Lakewood	8
Euclid	14	Shaw	14
Euclid	20	Cleveland Hts.	14
Euclid	28	Shaker Hts.	20
Euclid	6	St. Joseph	14

Wins 6
Losses 1
Tied 1
Won by forfeit—1

J.V. COACHES

Left to Right: Coaches H. Daugherty, J. Mayer, W. Lindsay.

JUNIOR VARSITY TEAM AND MANAGERS

Row One: D. Powers, R. Pejeau, R. Dieckman, C. Ehinger, G. Starman, B. Fuchs, L. Smith, B. Reynolds, M. Estvander. *Row Two:* B. Lilley, K. Gortz, D. Brinza, J. Curtis, B. Attamante, R. Bizzarri, R. Hasher, F. Diulus. *Row Three:* G. Dacker, L. Whalen, D. Smith, D. Vigh, C. Hayes, T. Reya, T. McGill, E. Prostor, A. Krampel. *Row Four:* R. Brigden, J. Smith, D. Morse, J. Sturm, F. Klemenc, B. Nowacek, D. Mason, F. Radatz, J. Schael. *Row Five:* D. Gillespie, D. Perkins, D. Mansy, B. Ross, *Manager;* D. Rini, *Manager;* J. Lakatosh, G. Korosec, H. Altenweg.

One of the band's most entertaining half-time shows was its presentation of Tic Tac Dough.

Precision performance . . .

All right, pick up your tuba and let's start over!

Majorettes and band march downtown in the Columbus Day Parade.

the marching band

Half-time was opened by the traditional greeting—a friendly "hi" from the band and majorettes.

"I now pronounce you man and wife," said Ralph Fross, acting as justice of the peace in the annual mock wedding performed on the band bus. The Euclid Marching Band is the possessor of many traditions, and part of the meaning of this year came from the people who took part in these traditions. The band was a spirited and talented group of students who presented a picture of precision in the bright lights of the football field at half-time. Their original themes and selections gave football fans interesting and different half-time entertainment, for the band signified spirit at Euclid High. In their blue and gold uniforms they showed to Euclid and other schools the fine teamwork and spirit which were so much a part of the 1959-60 school year.

It was a cold night and the wind whirled the falling snow into sparkling white against the lights of the Euclid Stadium. Shouts of pride burst the crisp, moving air as the Marching Majorettes came onto the field at half-time. In a flash of white skirts and silver batons, the majorettes with their wide smiles showed our opponents that although Euclid has a tough football team, we were not lacking in feminine counterparts for our mighty Panthers. The majorettes practiced long and hard to the music of the Marching Band to achieve the results shown at the games. Their flying batons became a part of the silver snow. The grace and ease with which they executed their routines was something of which every Euclid student has a right to be proud.

HEAD MAJORETTES

Pat Relyea and Bonnie Fox

Led by Marching Majorettes

MAJORETTES

Left to Right: D. Huszar, D. Paul, M. Randazzo, J. Gibson, S. Schott, P. Relyea, B. Fox, J. Dolenc, J. Nada, P. Brennen, K. Eddy, P. Magalenga.

MAJORETTE SUBSTITUTES

Left to Right: L. Tucceri, N. Harding, K. Collier, B. Romisher, L. Marino.

"Hi Ma!" Virginia Klima hams it up while the majorettes huddle to keep warm.

Jay Roberts June Allen Mary Summers

Cheerleaders support spirit

Cries of "Go, Panthers, Go!" resounded from the Euclid stadium as excited fans shouted their pride and faith in their team. On the track, six girls in blue and gold yelled loudest of all. Their excitement showed on their faces and in their shining eyes as they jumped and clapped for a Euclid victory. As cheerleaders, they led the yelling crowd; they were the leaders of spirit. But the cheers were only the audible part of the deep feeling of school spirit which they helped to develop. They will remember always the voices of the crowd in the stands and the flying confetti in the bright field lights, and their spirited cries will be held in the memories of Euclid students for many years to come.

Linda Braund, Captain

Donna Hunston

Peggy James

Cheerleaders, elated and eager, shout for victory as a Euclid man nears his goal.

J.V. CHEERLEADERS

Row One: M. Church, B. Bogatay, Captain. *Row Two:* K. Zust, J. Feith. *Row Three:* P. Freed, C. McBroom.

Hyne and Mushinko throw the Shaw dummy to its destruction.

Homecoming . . . fires, floats, fun

Students, teachers, team, band, cheerleaders, and majorettes—everyone went to the bonfire, and a hot time was had by all.

It was the Thursday before Homecoming and a red glow could be seen in the sky. "Roast Shaw!" in animated tones came from the circle of people around the glow as the Shaw dummy met its fated end in the annual Homecoming bonfire. The pep band played as the majorettes and cheerleaders led the milling students in victory yells for the mighty Panthers. The Homecoming nominees and the members of the team were introduced to the spectators at the height of the evening. As the crowd dispersed in the shadows of the dying firelight, many hurried to put the finishing touches on their club floats. Hours of fun-filled activity were involved in the making of these floats which took shape out of crepe paper and hard work. Each club was aiming for first prize in the float contest at Friday's game, and the excitement of something to come was the essence of this evening of fun and hurried anticipation.

HOMECOMING NOMINEES

Row One: K. Eddy, K. Burns, P. Relyea. *Row Two:* M. Summers, G. Weatherly, P. James, K. Peterson, P. Amicarelli, P. Magalenga. *Row Three:* G. Nosan, D. Hunston, J. Nada, T. Tekancic, L. Crobaugh, P. Bauer.

But fellas, Donald Duck isn't a conquering hero!

Now how did that string ever get sewn to my finger?

"Get me outa here—I'm in the wrong float!" Girls' Leaders Club was proud of its third place winner.

Conquering heroes celebrate

Nowacek climbs high for the bell, and the team loudly rings out a victory.

The autumn breeze stirred the dust in the deep night and drifted around corners. Lighted by a single, lonely bulb outside the gate, the stadium was alive with the shadowy memories of the weekend now past. In the dust could be seen the milling crowds, and out of the night came their voices shouting for victory. The music of the band from the now dark E Room where Kathy Burns was crowned 1959 Homecoming queen, echoed in the stillness of the night. The nominees had passed by that lonely light only the night before in a maze of color and feeling. Now it is gone, but in the glow of that light and the dust and the leaves will be held forever the memories of Homecoming 1959.

victory

Queen Kathy, surprised by the announcement, proudly ascends to her new throne.

Our radiant 1959 Homecoming court reigned supreme.

PEGGY JAMES, Senior Attendant

KAREN PETERSON, Senior Attendant

JUANITA NADA, Junior Attendant

LYNN CROBAUGH, Sophomore Attendant

Charming KATHY BURNS reigned as Homecoming Queen, 1959.

CAST

OLD WOMAN.....Carolyn Pierce
LONESOME POLECAT.....Jim Richardson
HAIRLESS JOE.....Dave Neumore
ROMEO SCRAGG.....George McQuarrie
CLEM SCRAGG.....Corky Lash
ALF SCRAGG.....Bill Pugh
MOONBEAM McSWINE.....Penny Tinker
MARRYIN' SAM.....Pat Dickey
EARTHQUAKE McGOON.....Lee Brewster
DAISY MAE.....Elaine Skerly
PAPPY YOKUM.....Bill Gauch
MAMMY YOKUM.....Linda Leybeck
LI'L ABNER.....Gordon Soeder
MAYOR DAWGMEAT.....Ray Ferrante
SEN. JACK S. PHOGBOUND...Steve Jenney
DR. RASMUSSEN FINSDALE..Jim Crawford
GOVERNMENT MAN.....Ken Mestrovitch
AVAILABLE JONES.....Terry Donaldson
STUPEFYIN' JONES.....Diane Dreifort
GENERAL BULLMOOSE.....Bill Kapke
APPASSIONATA VON CLIMAX..
..Carolyn Crennell
EVIL EYE FLEAGLE.....Joe Kenyon
DR. SMITHBORN.....Jack Yane
DR. KROGMEYER.....Terry Siciliano
DR. SCHLEIFITZ.....Frank Hadfield
DOGPATCH WIVES..
Fredda Bentley, Sally Smith, Marilyn Vincent,
Kay Snow, Janice Kreit, Linda McIlrath
DR. SOFTWICKE.....Jerry Salonics

Mammy and Pappy Yocum in a typical scene from Li'l Abner.

Backstage was a hectic dilemma as cast members prepared for their roles.

"You deserve someone good-lookin'" . . . Elaine Skerly and Gordon Soeder in the roles of Daisy Mae ana Li'l Abner provided musical and dramatic entertainment for all.

The finale—the end of a good play.
FALL PLAY CAST

Li'l Abner . . . a spectacular musical

Which twin has the toni?

Al Capp's comic strip characters came to life in our auditorium as members of the student body presented the musical version of the stage play, "Lil Abner." With a cast of over sixty, including a live pig and chickens, Dogpatch, U.S.A., "the most unnecessary spot on earth," brought to Euclid's stage the warmth, the comedy, and the sadness which made its appearance memorable. For who could forget the singing voice of Marrying Sam as he sang of that Dogpatch hero, Jubilation T. Cornpone, or the spirited cries of Mammy Yokum as she rallied the Dogpatch women to "protect the rights of womanhood." Daisy Mae finally led Lil Abner to the altar, but the curtain closed before the final words were pronounced, leaving the audience to wonder if Daisy Mae had really caught her man.

SOPHOMORES

It was a new world—a world filled with strangeness and excitement. Junior high was left behind and the struggle to grow up had really begun. Turning his head in confusion, retracing his steps a hundred times, the sophomore tried to accustom himself to the bigness of his new school. Classes were different, too, for with high school came increased responsibility. He alone was responsible for work, and it gave him self-confidence and made him proud. He wanted to do everything at once for his mind was young and full of plans. He went to every football game because he wanted to be a real part of his school. And he cheered, softly at first, then louder as pride entered his heart. The warmth of belonging came, and he was happy as he felt himself become a part of the personality of his school.

Eager sophomores file in to their first assembly.

Sophomores

SOPHOMORE COUNSELORS

Miss Edith Lemon and Mr. John Reeves

"In you we vest our confidence," said the Class of 1962 in electing four outstanding members of the sophomore class to office. Working closely with the sophomore counselors, they led their class through the confusing initial year at Euclid High and brought them forth seasoned and useful citizens of our school. Planning the sophomore party was the first and only required duty in getting the members of the class acquainted with each other and the facilities of the school. Other activities were at the discretion of the counselors and class. These leaders instilled in their group a fierce pride, and a knowledge that they would be one of Euclid's best classes when they graduate in three years.

SOPHOMORE CLASS OFFICERS

Left to Right: Ken Gortz, *President;* Mardy Church, *Secretary;* Lynn Crobaugh, *Treasurer;* Bill Attamante, *Vice President.*

...into a new realm

HOMEROOM 102

Row One: K. Bahr, J. Auten, K. Balsley, L. Amato, M. Allchin, P. Alberry, L. Andrews, J. Adkins, C. Allar, D. Aljancic, P. Bauer, N. Bailey. *Row Two:* L. Bacnik, W. Amata, C. Arnold, K. Avery, C. Balogh, R. Ahey, J. Bates, N. Anderson, C. Amato, G. Ash. *Row Three:* G. Bacnik, H. Altenweg, R. Archbold, R. Alloway, D. Armstrong, B. Attamante, R. Alexander, B. Boettner, J. Aljancic, E. Bajec, A. Anderson.

HOMEROOM 104

Row One: M. Boros, J. Bocskey, C. Wright, M. Bizzarri, V. Botz, D. Grano, B. Blasengame, J. Baum. *Row Two:* J. Donaldson, D. Myers, J. Bertosa, M. Bathory, M. Bernard, B. Betts, C. Bayer, T. Beckwith.

HOMEROOM 104

Row One: J. Beyerle, T. Belpulsi, H. Berthold, B. Bogatay, S. Beers, C. Bodnar, S. Berry, B. Boettner, D. Boehlke, J. Benlien. *Row Two:* A. Beyer, M. Trinite, B. Zinner, G. Bieffelt, N. Beeke, R. Beljan, D. Billings.

HOMEROOM 108

Row One: M. Breitsch, K. Blassingame, M. Budan, J. Chiofolo, C. Chinnici, S. Cavell, S. Clark, P. Bruch, M. Church, K. Cholewicki, D. Cammo. *Row Two:* B. Bowman, L. Burke, E. Bulieck, J. Cesa, J. Self, K. Bubonics, W. Castrovinci, W. Burlison, A. Bowers, B. Boehmer. *Row Three:* G. Brinovec, K. Bock, J. Hamill, J. Boyle, J. Bittence, D. Brinza, B. Bizzarri, R. Carpenter, W. Breeden, R. Brigden.

HOMEROOM 109

Row One: P. Corea, J. Craigs, R. Colt, L. Sipes, M. Cook, C. Couch, L. Clotts, H. Cummings, S. Crane, P. Corrigan. *Row Two:* W. Colonna, R. D'Amico, L. Crobaugh, N. Cole, S. Pureber, B. Corrigan, J. Cook, C. Collins, F. Collins, D. Coy. *Row Three:* R. Coprerstien, J. Crahen, R. Chaunce, W. Dague, G. Dackor, J. Oker, E. Jare, L. Crawford, W. Cooper, C. Coup.

HOMEROOM 118

Row One: N. DiPaola, M. Dodds, K. Cruder, B. Ellis, R. Dunn, L. Dey, K. Dailey, M. DeMotte, M. Dorn. *Row Two:* J. Gandee, T. Davis, R. DiVitto, F. Doljack, R. Dieckmann, P. Dollar, H. David, O. DeMarco.

HOMEROOM 118

Row One: J. Dean, S. Dadlow, M. Falcone, C. Fallo, M. Domitor, K. Cwik, C. Elbe, J. Eggleston, H. Dengel. *Row Two:* P. Davidson, D. Dolinar, J. DeRosa, R. Drear, M. Znidarsic, B. Duthe, F. Diulus, R. Dunker.

HOMEROOM 127

Row One: M. Fenster, J. Filolt, S. Feldman, P. Fischetto, D. Felmly, J. Fleshin, J. Feith. *Row Two:* C. Finley, M. Estvander, K. Fetter, L. Foy, B. Fifolt, M. Frager, G. Sandy. *Row Three:* D. Edwards, K. Fee, M. Fike, R. Fioritto, W. Ebert, C. Ehinger, F. Robbins.

HOMEROOM 131

Row One: P. Freed, N. Furniss, C. Fried, M. Gaylon, J. Gathercole. *Row Two:* T. Banning, B. Fuchs, R. Gasper, R. Frederick, J. Flowers, T. Frye, F. Fleck.

HOMEROOM 131

Row One: R. Gargulio, L. Frech, K. Giesse, J. Francisco, N. French. *Row Two:* G. Furth, D. Garten, J. Foster, J. Frazier, J. Froom, L. Fowler.

HOMEROOM 201

Row One: W. Gauch, V. Goss, J. Globokar, P. Groonis, C. Butler, S. Goodyear, N. Greenway. *Row Two:* L. Gribbons, G. Genzen, D. Glatz, M. Greitzer, L. Grajzar, R. Glazer, R. Goellner.

HOMEROOM 201

Row One: J. Gornick, S. Gordon, P. Hamilton, J. Gullo, M. Green, S. Shaughnessy, N. Hamilton, R. Halderman. *Row Two:* C. Mangano, W. Gerl, R. Glaser, W. Grant, G. Elliott, D. Gilespie, A. Gronert.

HOMEROOM 212-F

Row One: S. Heintz, S. Heasley, K. Harris, B. Helmick, B. Hava, S. Haney, J. Hendershot, D. Hiller, F. Hellman, P. Harris. *Row Two:* L. Gunton, B. Haworth, R. Haller, C. Harrison, K. Hutchinson, B. Harper, D. Jannis, J. Hoykar, J. Grinstead, J. Harrison, L. Robinson. *Row Three:* L. Hansen, G. Hasselback, D. Gyongyas, C. Hayes, E. Padavick, D. Gulbenkian, T. Hamilton, J. Hart, K. Hall.

HOMEROOM 218

Row One: J. Hovan, F. Kirk, B. Kenyon, B. Kimen, S. Kirk, C. Jonke, J. Koppenhaver, L. Koci, M. Kelly. *Row Two:* B. Hodder, B. Young, J. Kasunic, C. Johnson, P. Johnson, B. Kokal, S. King, K. Kimberly, S. Jones, J. Colon, P. Machurey, C. Keidel. *Row Three:* J. Hodge, T. Jamnik, B. Henikman, R. Hughes, R. Horrocks, B. Herbst, J. Huston, D. House, K. Hola, T. Hudson, R. Hurlburt.

HOMEROOM 222

Row One: I. Krogman, H. Krauss, B. Laddis, C. Krnell, G. Krecic, L. Kytle, C. Kosanovich, M. Krause, C. Kristoff, P. Lang, P. Krueger. *Row Two:* R. Vesey, P. Iafigiola, D. Kne, E. Kozar, G. Krielow, M. Kulwin, R. Koskovics, W. Klich, B. Kaib, D. Klann. *Row Three:* P. Mikus, B. Jones, S. Karlovec, D. Kleinhenz, T. Jarvis, B. Klann, D. Kastelic, S. McCreight, F. Klemenc, T. Kelly, D. Kanner, D. Kaye, D. Kadunc.

HOMEROOM 226-F

Row One: P. Luse, C. Lutsch, G. Lerz, B. Luckay, S. Lewis, F. Lorence, B. Lohrey, M. Lasnik, B. Lentz. *Row Two:* B. Lefkowitz, T. Krampel, J. Kurtis, P. Ludek, P. Lowry, J. Lonchar, C. Larkin, R. Koskinen, G. Langa, K. Krivok. *Row Three:* E. Leech, C. Lamb, C. Kos, G. Langlois, L. Kogan, R. Lange, G. Korosec, B. Leber, G. Kozlevcar, P. Kostansek.

HOMEROOM 226-B

Row One: P. Mason, S. Malaney, D. Mac Askill, N. Malzahn, J. Martin, M. Marz, M. Manfredonia, N. Mauer, C. Marks, B. Mayer. *Row Two:* C. Lokar, B. Leland, S. Lipnicki, J. Macks, J. Mandel, D. Mattic, D. Magargill, B. Mallula, D. Mansuy. *Row Three:* B. Linsz, R. Lucha, B. Lilley, T. McGill, R. Leisenheimer, R. Lehman, R. Long, T. Leigh, J. Lohrke.

HOMEROOM 304

Row One: L. Milazzotto, P. Miller, K. Mog, C. Meden, T. Miller, M. Milone, M. Mazza, D. Dardis, S. McNamera, K. Mihalic. *Row Two:* C. Martin, M. Medlen, D. Cabala, J. Miller, M. Miller, C. McBroom, K. D'Anna, K. McCormick, M. Milakovic, M. Milner. *Row Three:* K. Mehls, D. Mason, K. Mears, B. Miller, D. Miller, J. Mervar, D. Mester, D. Martin, J. Molinaro.

HOMEROOM 312

Row One: L. Musteikis, B. Mushinko, M. Montagner, R. Denore, D. Mylar, C. Novak, M. Myers, G. Murphy, J. Panesky, K. Morris, D. Morton. *Row Two:* M. Mihalic, B. Mutchler, W. Needs, H. Murphy, B. Neff, P. Opalich, J. Okorn, D. Morell, B. Murray, D. Mueller. *Row Three:* J. Moser, B. Newcomb, L. Morse, K. Neustedt, W. Morgan, A. Newman, L. Turk, E. Nainiger, B. Moster, D. Nettis.

HOMEROOM 316

Row One: S. Patchin, E. Petkovsek, M. Perme, S. Peterson, A. Pelyak, C. Pasquale, B. Rudolph, B. Pavlik, C. Paratore, S. Paylsen, J. Pejack. *Row Two:* L. Stegh, M. Ney, S. Novak, R. Ball, W. O'Coin, C. Orlando, R. Nowacek, K. Orazen, B. Opdahl, T. Ostkar.

HOMEROOM 318

Row One: S. Flood, M. Price, M. Prendergast, G. Potichny, T. Petrick, R. Picciano, B. Besednik, C. Pitt, K. Klishak, D. Potts, M. Plesea, R. Quigney, K. Bode, B. Miller. *Row Two:* J. Piskur, M. Powalie, A. Paulovcin, E. Palm, B. Peck, F. Pavlic, P. Parziale, D. Overberger, D. Paul, J. Pulver, G. Pointer, B. Ponce, B. Plaggemier. *Row Three:* D. Perkins, R. Palmer, R. Pejeau, C. Parsons, D. Papesh, J. Payerchin, E. Payton, K. Pekar, F. Parsons, R. Otto.

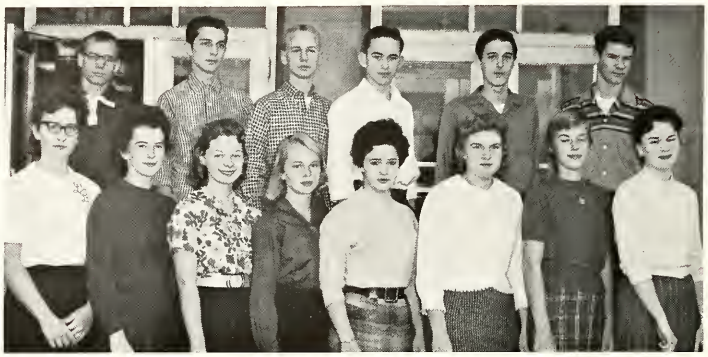

HOMEROOM 325

Row One: D. Radencic, L. Richardson, K. Rock, C. Reider, C. McSgiggen, S. Robasz, S. Reynolds, S. Robbins. *Row Two:* E. Pierce, M. Pistillo, R. Peterson, E. Petrich, V. Piscopo, D. Peterson.

HOMEROOM 325

Row One: E. Race, N. Richmond, J. Romano, D. Roberts, L. Riebe, J. Romans, M. Rast. *Row Two:* T. Perlioni, D. Petro, W. Pettek, A. Polsinelli, J. Petersen, R. Perry, D. Powers.

HOMEROOM 326-F

Row One: J. Schneider, A. Schelgunov, L. Ross, B. Sabula, B. Sapp, R. Ross, S. Saunway. *Row Two:* L. Reinke, L. Schulz, K. Ross, M. Scheer, B. Schulze, B. Samsa, P. Sawyer, J. Ross. *Row Three:* R. Rini, K. Reider, N. Raasch, D. Primo, F. Radatz, E. Prostor, J. Reya, W. Rinas.

CAFETERIA A

Row One: J. Slaby, J. Sheppard, L. Scott, J. Sheridan, R. Skrout, M. Scribner, N. Berry, S. Sedmak, S. Seifert. *Row Two:* E. Skerly, J. Scott, P. Slitor, L. Skomski, S. Smekel, J. Schael, T. Schaffer, D. Schmidt, P. Ryan, J. Ryba. *Row Three:* J. Sandy, J. Roth, C. Ryan, W. Schuster, R. Sanderson, B. Schmaeman, C. Schroeter, K. Schiemann, D. Schultz, E. Roszak.

CAFETERIA B

Row One: J. Stefanski, M. Soeder, P. Sopata, P. Strang, B. Stefe, V. Stillinger, D. Smith, C. Spikula. *Row Two:* T. Siciliano, J. Senart, R. Sherman, D. Wilson, D. Shoaff, R. Scott, T. Skebe, D. Smith, T. Shearer.

CAFETERIA B

Row One: D. Stiscak, D. Strnad, D. Snyder, S. Spolar, S. Stevens, F. Stidworthy, M. Stapleton, K. Stomberg. *Row Two:* R. Smaltz, G. Smith, M. Seleman, J. Smith, K. Roth, E. Schwartz, B. Sheppard, R. Sloban.

CAFETERIA C

Row One: R. Tekalec, R. Svenwol, K. Tomko, C. Thomas, J. Tennent, K. Tilly, J. Thompson, M. Taylor. *Row Two:* R. Speel, J. Spencer, B. Stroh, T. Tekancic, J. Struna, J. Susman, B. Tekancic, J. Stemple, T. Snyder. *Row Three:* T. Spencer, G. Stanwick, G. Starman, W. Scheimann, H. Spivack, R. Stefancic, W. Smith, W. Span.

CAFETERIA D

Row One: D. Urbanick, M. Tucker, J. Waldman, D. Ullom, B. Tucker, R. Wanchik, M. Travnik, N. Tomsich. *Row Two:* E. Struna, R. Taylor, G. Sumph, J. Brazee, K. Travis, L. Stratton, V. Strum, D. Susnis.

CAFETERIA D

Row One: D. Schulz, D. Wagner, G. Trentel, I. Tucceri, J. Urbas, N. Torok, J. Vormelker, M. Wehrle. *Row Two:* G. Thomas, R. Stoner, C. Tomaro, F. Takacs, W. Trouten, D. Szaraz, T. Tomburrino, M. Troha, S. Theis.

CAFETERIA E

Row One: B. Winters, L. Winkler, B. Wheeler, S. White, S. Willcocks, D. Wohlgemuth, C. Woda. *Row Two:* R. Vella, R. Wade, B. Vicic, R. Vidmar, R. Tutulo, H. Vucetic, D. Vencl.

CAFETERIA E

Row One: C. Wheaton, S. Wiskes, S. Wilson, S. Whitney, M. Wilk, D. Wheeler, J. Winkler. *Row Two:* N. Latch, R. Wade, J. Walters, K. Varhola, S. Tumbry, J. Usalis, D. Vigh.

CAFETERIA F

Row One: S. Znidarsic, J. Zeider, B. Woolson, K. Znidarsic, S. Zatko, N. Zimmerman, F. Zuchelli, P. Zaman, M. Yager, D. Wroniak, C. Young, R. Zuzek. *Row Two:* D. Winter, E. Brewer, R. Yurosko, K. Whelan, K. Wohlgemuth, F. Zingale, T. Yurosko, J. Zevnik, L. Young. *Row Three:* G. Wieland, C. Wendorff, L. Whalen, P. Zebrowski, J. Colan, J. Wiley, H. Winkleman, R. Kalnasy, D. Wieland.

THIS IS WINTER

The sky is gray and autumn fades into the white death of winter. Snow flies around corners in whirlpools at your feet and the sidewalk is a field of white. The cold is everywhere. You walk quickly, marring the smooth surface with deep footprints, and as you turn to look at them you laugh for they seem to follow you. And the vapor of your laughter fades into the cold night air. Your eyes dance from the cold and you smile instinctively at people passing by for they, like you, are going to the warmth of clouded windows and the snapping fires of home.

Fun and frolic in the E-Room

Friends find time to relax in the large lounge.

As she finished the last of her work the student manager thought how different the E room looked devoid of people. She looked at the dark wood walls of the soda bar area and thought of the simple beauty with which it was decorated. The lounges, luxurious and comfortable, were filled with bright color and she could almost hear the laughing voices which filled them everyday. Her footsteps echoed on the floor of the huge ballroom and she could see girls sweeping by in rustling formals, while the band played to a happy audience of prom-goers. She realized what the E room meant to the students, for books and the thought of school were left outside, and only the fun and relaxation for which the center was intended remained.

Steady Tony! Student managers gain experience in soda-jerking after school at the panther bar.

Mrs. Graafmeyer, E-Room manager, is also a good friend of many Euclidites.

A cozy couple enjoys the tropical atmosphere of the small lounge.

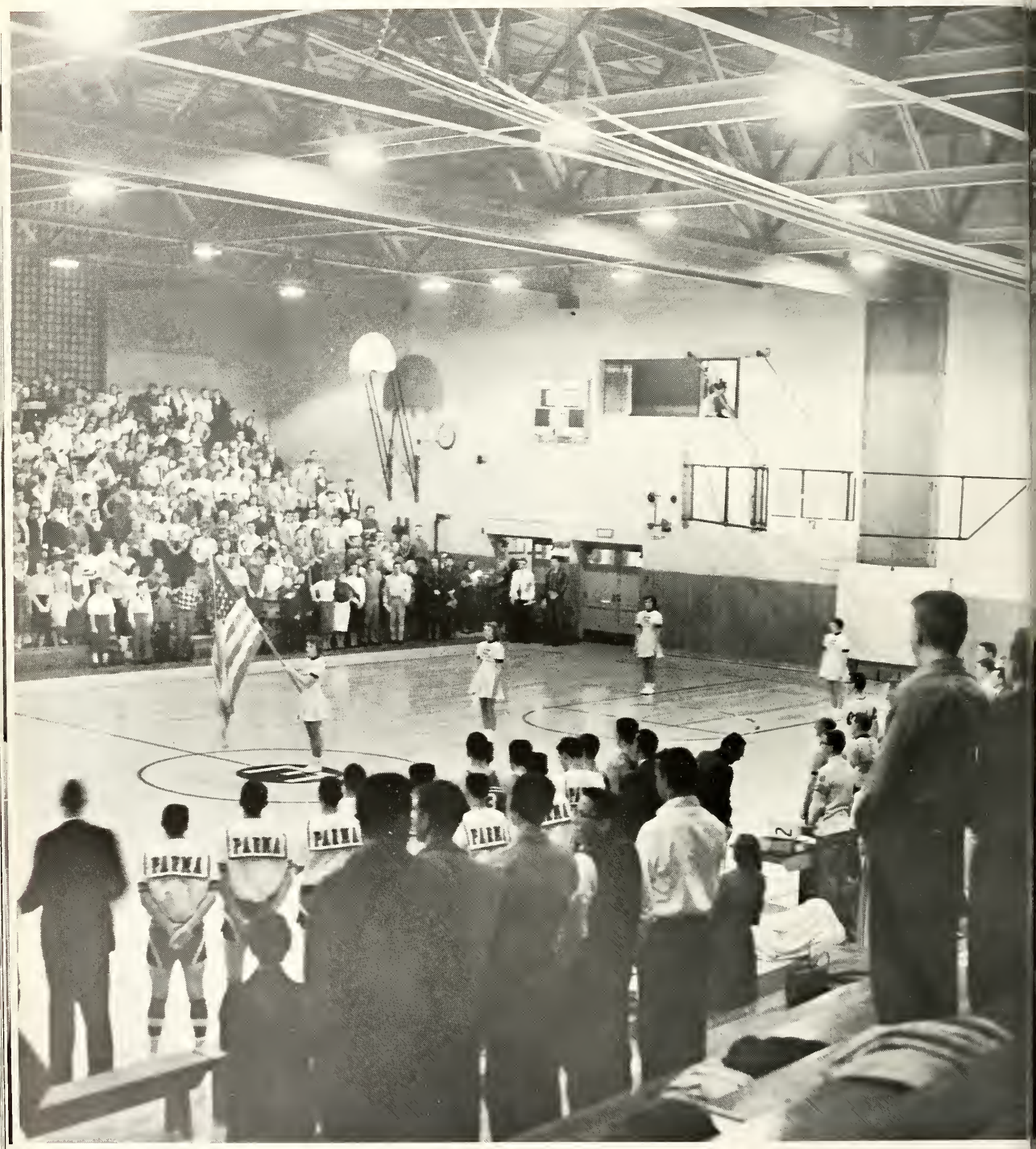
PAYNA
PAYNA
PAYNA
PAYNA

WINTER SPORTS

The ground flew by under straining muscles; the ball bounced down the hardwood floor and swished through the basket amid the shouts of excited fans; there was a splash as a body entered the water. We heard the thump of sweating bodies against the mat and grimaced with the wrestler as he made a desperate attempt to pin his man. Now and then the coaches, red-faced and eager, jumped from the bench to shake a fist at the referee or help cheer the Euclid man on to victory with the rest of the team. But to most of us winter meant Friday nights and the anticipation of basketball. We walked through swirling snow and bitter wind and felt our hands and faces sting as we entered the warmth of the building. Roaring, pulsating, deafening, the entire gym was enveloped in the spirit which winter sports provided as a welcome break in the tedious routine of classes and tests.

Up, up, up and away . . . Davis gets the jump on Parma.

Basketball

The varsity basketball team had a fairly successful season but seemed to hit a bright spot following its last regular game. With its entry into the annual tournaments, the players showed considerable improvement in individual as well as team effort. They downed three opponents in their bid for the state title. The most impressive victory was against East High, a team favored to beat the Euclid five by more than several points. The Calvertmen, however, had the Euclid fans on their feet cheering as they whipped East High 63-62 in one of the most exciting games of the year. A balanced attack and the best team play of the tournament were important factors in this upset. Euclid was awarded the trophy for the outstanding team in the Euclid AA Tournament. The starting five consisted of two seniors and three juniors. Weldon Kytle, captain of the team, played center and was the main rebounding power on the Euclid attack as evidenced by his playing during the tournaments. Andy Aljancic, the other senior, played forward. Though he was not one of the starters in the beginning of the season, he showed in the games and practice sessions that he was capable of holding a position on the first string.

Muscles straining, Davis makes another two points with a high leap for the basket.

District Champions

"Holy Mackerel, Andy!" Many shocks and spills comprise a fast-moving basketball game.

A jump ball starts an exciting game with Painesville-Harvey.

The team members watch the action intently, each hoping he will be the next to enter the game.

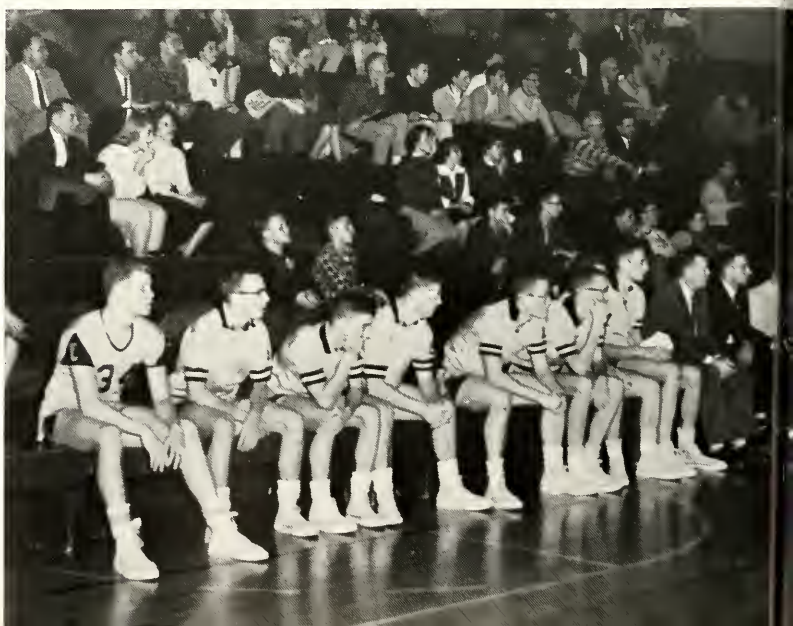

Stevenson goes up for a jump shot.

Other than Weldon Kytle, Dan Stevenson, a junior, was the only player with experience from the previous year. He was the jump shot artist on the team and was responsible for many of the Euclid points. Tom Davis was one of the best all-around players. He showed great promise for the following year. Dave Colbow was another player who showed promise. He was the best dribbler on the team, a fine shot, and an effective defense man. There were, of course, other boys on the team who deserved a lot of credit. They practiced just as long and hard as the first string, but did not always get to share in the praise and glory.

"Wilt" Kytle dunks one.

Andy Aljancic

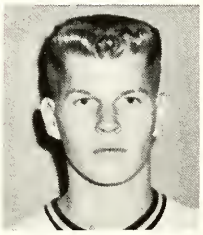

Dick Allen

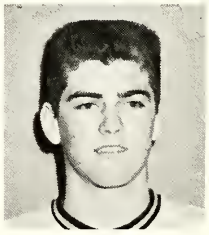

Dennis Bathory

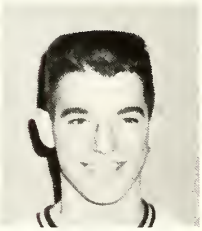

Nick Fields

Weldon Kytle, Captain

Dennis McLeod

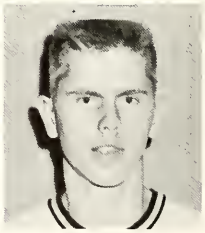

VARSITY BASKETBALL TEAM

Row One: D. Gray, C. Fields, D. Colbow, D. Bathory, J. Bartos, J. Hudec. *Row Two:* Coach J. Calvert, T. Davis, D. Stevenson, W. Kytle, D. Hyne, D. Allen, J. Kurti. *Row Three:* W. Gibb, D. McLeod, D. Jones, D. Andrulis, A. Aljancic, J. Campana.

TEAM RECORD

Euclid	67	Chagrin Falls	59
Euclid	55	Garfield Heights	53
Euclid	54	Parma	78
Euclid	54	Lakewood	73
Euclid	41	East High	75
Euclid	61	St. Joseph	56
Euclid	59	Shaw	65
Euclid	71	Painesville Harvey	43
Euclid	57	Cleveland Heights	74
Euclid	69	Willoughby North	50
Euclid	36	Shaker Heights	33
Euclid	71	Brush	34
Euclid	48	Parma	52
Euclid	57	Lakewood	73
Euclid	62	Shaw	54
Euclid	62	Cleveland Heights	43
Euclid	57	Shaker	66

WINS—9 LOSSES—8

"Stop the game—I lost my contact lenses!"

Perlioni gets the tip on a jump ball.

Of the fifty-five boys who tried out for the J.V. basketball squad only nineteen boys received uniforms. This in itself showed the high standards required to be on the team. As Lake Erie League Co-Champs with Lakewood these boys showed their tremendous team spirit and desire. Coach Daugherty remarked that they were the best defensive junior varsity team he had ever coached. A different captain was appointed each game thereby giving each player a chance to know and experience this responsibility. Though teamwork was essential, several players distinguished themselves with their outstanding playing ability. Dennis Perkins, who was moved up to the varsity team during the last of the season, was the best foul shooter and rebounder. Roy Palmer was an excellent offensive player, while Charles Ehinger proved outstanding as a defense man. Mike Bathory proved to be the best floor leader. Improvement was the goal of each boy, but George MacQuarrie was given the award for the most improved player at the annual basketball awards banquet at the close of the season.

Panther cubs net

Perkins sinks another two points and helps the J.V.'s gain another L.E.L. victory.

JUNIOR VARSITY BASKETBALL TEAM

Row One: C. Lokar, K. Gortz, M. Bathory, H. Theis, T. Perlioni, L. Smith, R. Dunker, R. Scott. *Row Two:* R. Palmer, D. Perkins, G. MacQuarrie, C. Ehinger, D. Kaye, A. Gronert, E. Palm, M. Trinite. *Row Three:* Coach H. Daugherty, B. Lilley, B. Rinas, B. Miller, W. Pettek, M. Estavander, D. Pejeau, L. Gunton, J. Evans.

successful season

J.V. TEAM RECORD

Euclid	57	Chagrin Falls	42
Euclid	43	Willoughby South	41
Euclid	44	Willoughby South	35
Euclid	45	Garfield Heights	52
Euclid	46	Parma	56
Euclid	57	Lakewood	47
Euclid	47	East High	53
Euclid	39	St. Joseph	47
Euclid	49	Shaw	38
Euclid	40	Painesville Harvey	48
Euclid	56	Cleveland Heights	50
Euclid	52	Willoughby North	32
Euclid	52	Shaker Heights	37
Euclid	50	Brush	32
Euclid	32	Parma	38
Euclid	65	Lakewood	66
Euclid	47	Shaw	40
Euclid	50	Cleveland Heights	49
Euclid	57	Shaker Heights	50

WINS—12 LOSSES—7

"Hurry up, I haven't got my ticket to the Kool Yule Hop yet!"

"No, you can't have my bubble gum!" A Euclid wrestler goes through many pains in an attempt to pin an opponent.

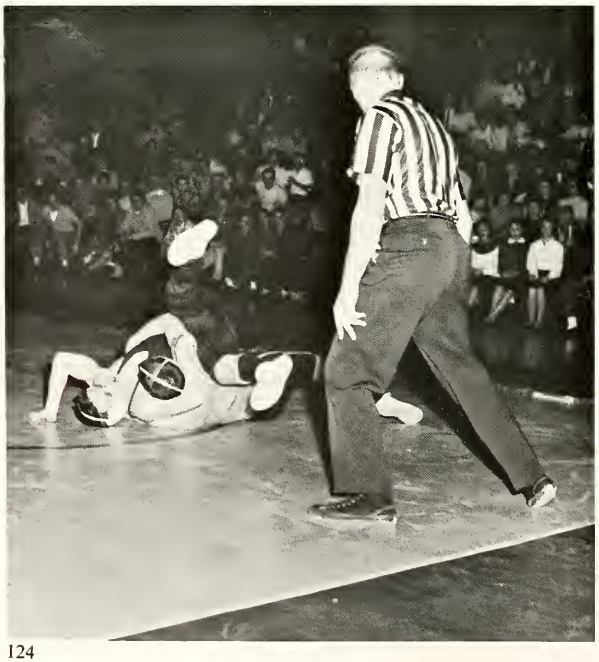

Wrestlers fight

Euclid High has always maintained a desire to introduce the new and to improve the old. A fine example of this was shown in the excellence of the 1959-'60 varsity wrestling team. Wrestling, as a school sport has just recently been developed in many areas, while Euclid, for many years, has had a championship team. Led this year by co-captains Roger Brown and Chuck Schlegal, the Panther matmen retained the L.E.L. and district championships, placing 9th in the State.

Euclid's on top again!

for winning record

Roger prepares to chalk up another of the many wrestling victories for Euclid.

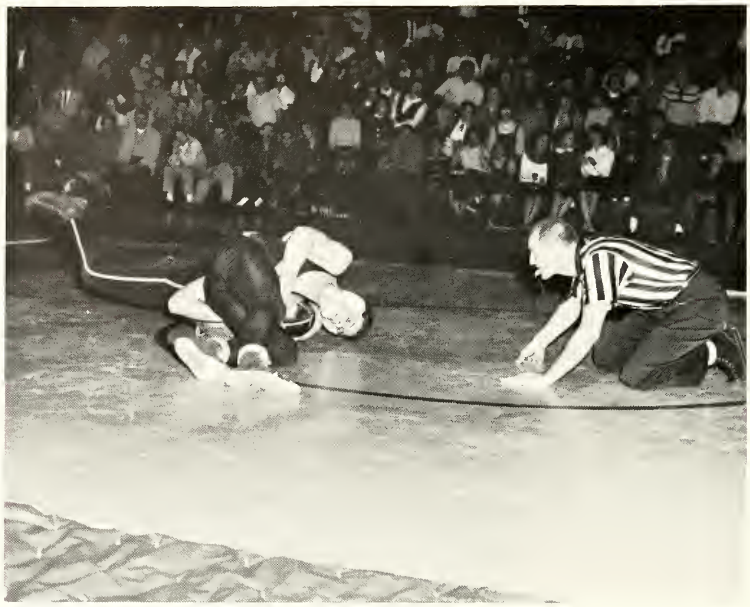

Orazen holds a definite advantage in this match, while his opponent struggles to get free.

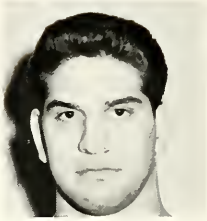

Joel Alexander

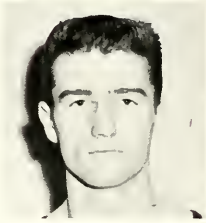

Roger Brown, Co-Captain

Bob Candon

Schlegel gets ready for a takedown at the start of the match.

TEAM RECORD

Euclid	19	Garfield Heights	22
Euclid	42	Crestwood	2
Euclid	38	Berea	10
Euclid	49	Wickliffe	0
Euclid	24	St. Joseph	18
Euclid	24	Bridgeport	18
Euclid	37	Painesville Harvey	5
Euclid	33	Mentor	6
Euclid	26	Cleveland Heights	13
Euclid	23	Shaker	16
Euclid	33	Rocky River	5
Euclid	33	Parma	5
Euclid	34	Lakewood	5
Euclid	42	Shaw	3
Euclid	26	Stow	13
Euclid	23	Mayfield	12

Lake Erie League 1st
District 1st
State 9th

WINS—15 LOSSES—1

Lou Champa

Pat Check

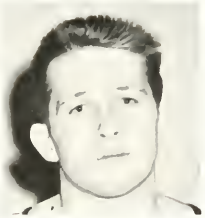

Jim DeWolfe

John Kuchera

Bill Piper

Bill Risher

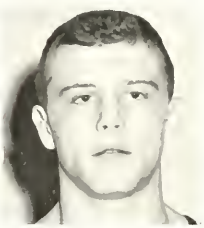

Chuck Schlegel, Co-Captain

Tom Smith

VARSITY WRESTLING TEAM

Row One: T. Constantine, D. Coy, J. Schael, R. Glaser, N. Angene, J. Kurtis, H. Webb, R. Candon, G. Furth. *Row Two:* B. Frye, D. Drummond, M. Dane, R. Brown, B. Risher, C. Schlegel, J. Weible, J. DeWolf, T. Moulis, Coach C. Eckart. *Row Three:* J. Spencer, L. Champa, L. Piper, S. Gebe, J. Balch, J. James, T. Rankin, D. Ehas, J. Kovach, Coach J. Meyers. *Row Four:* G. Fowler, B. Attamante, E. Orazen, J. Alexander, P. Check, J. Kuchera, B. Dixon, T. Smith.

J.V. TEAM RECORD

Euclid	32	Garfield Heights	11
Euclid	29	Willoughby South	6
Euclid	26	Cleveland Heights	17
Euclid	26	Shaker	17
Euclid	27	Parma	14
Euclid	27	Lakewood	13
Euclid	42	Shaw	5

WINS—7 LOSSES—0

Taut muscles and grimaces of pain—all part of an exciting wrestling match.

It was 3:45, another hard day of school was over, and the gym began to fill with noisy wrestling fans. As a newly developed team sport with an intricate method of scoring, wrestling had become one of the favorite athletic games at Euclid High. The many students and teachers sat in their favorite sections of the gym to watch either the J.V. or Varsity matches, both of which took place at the same time. The fast-moving hand-to-hand action a wrestling match provided was one of the reasons for the growth in popularity of the sport. Led by such outstanding players as Tom McGill and Don Gillespie the 1959-'60 J.V. wrestling team was, in the opinion of its coach, Mr. Reminick, one of the best sophomore wrestling teams ever seen at Euclid High. The J.V.'s had established the fine tradition of not losing a meet since the team was formed, and the 1960 team kept this tradition with a season of seven wins and no losses.

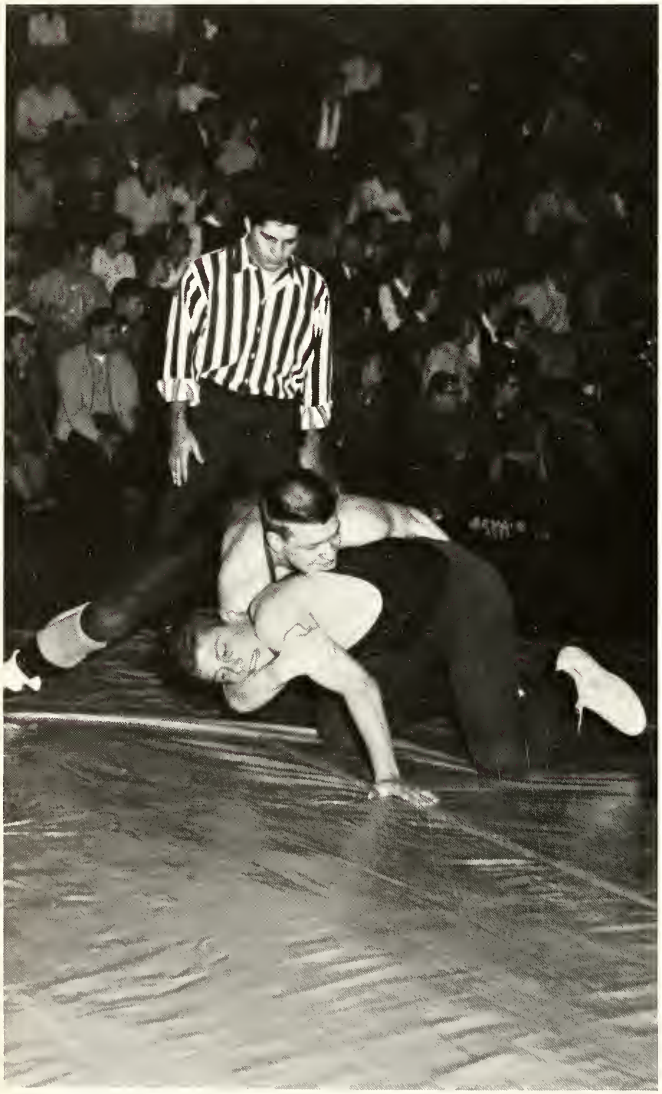

McGill tries to take his man down, but his efforts go unnoticed. The fans are watching the varsity!

JUNIOR VARSITY WRESTLING TEAM

Row One: G. Bacnik, J. Schael, R. Glaser, R. Haller, R. Sherman, J. Kurtis, K. Blassingame, K. Krivok, N. Raasch, *Manager. Row Two:* L. Morse, B. Hudec, D. Kadunc, D. Vigh, K. Wohlgemuth, D. Primo, C. Martin, W. Grant, E. Leech, *Ass't Manager. Row Three:* H. Reminick, *Coach;* T. McGill, D. Gillespie, F. Klemenc, H. Altenweg, R. Brigden, D. Smith, W. Attamante.

Perfect form is displayed by a Euclid diver.

Euclid swimmers and opponents off to a flying start.

Swimmers show

Though the team's won-lost record was not very impressive, a few swimmers left their individual marks in the school's swimming history. Ron Anderson, who broke the fifty yard free style record with a time of 24.4 seconds, and Terry Trauger, who broke the pool's record for the hundred yard free style with a 54.9 seconds, both represented Euclid at the State Meet in Columbus. Jim Ricket and Jim Kos, our diver, also traveled to Columbus to participate in the meet. Cheered on by the biggest crowds that have ever turned out to watch them swim, the tankers improved more at every meet. They finished still spirited and hopeful, aware that trying, not winning, was the important thing. Swimming gave them pleasure, developed character, and strengthened them physically.

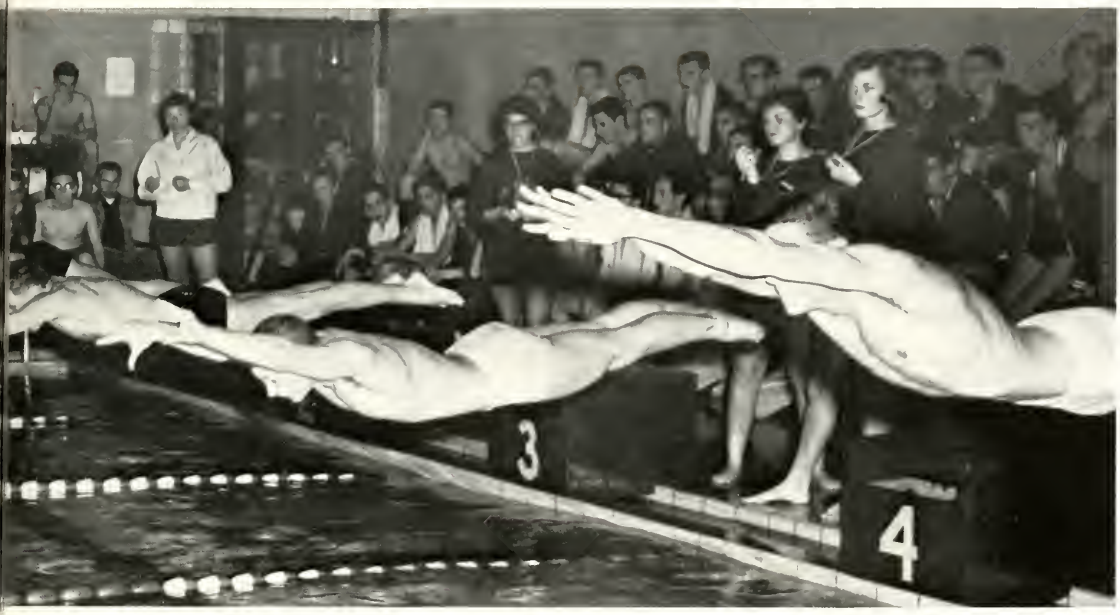

skill and effort

VARSITY SWIM TEAM

Row One: R. Anderson, B. Molnar, D. Shields, J. Kos, T. Krueger, D. Daugherty, B. Nelson, R. Dacar. *Row Two:* Coach Resch, T. Young, K. Zust, D. Knaus, D. Lilley, B. Marton, R. Beljan, T. Trauger, B. Feith. *Row Three:* P. Dever, G. Huebener, D. Zimmerman, J. Collingwood, U. Stamm, T. Leininger, J. Whittaker, H. David.

Ron Anderson

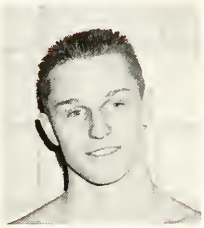

Dick Daugherty

Dennis Knaus

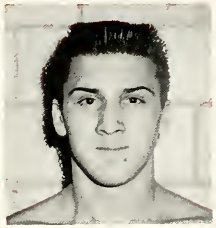

Jim Kos

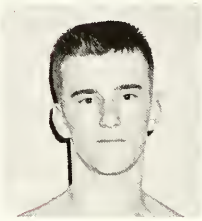

Tom Krueger

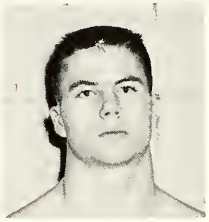

Bill Nelson

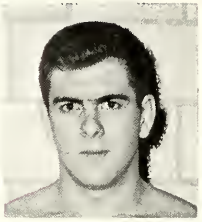

Jim Ricket, Captain

JUNIOR VARSITY SWIM TEAM

Row One: D. Mester, B. Vicic, R. Wade, J. Marsh, E. Bajec, A. Tucci, P. Ryan, G. Langlois, Coach DeMora.

Row Two: R. Hughes, R. Alloway, R. Gasper, C. Schroeter, R. Zakraysek, B. Schmaeman, C. Kos. B. Fuchs.

Kos springs high . . .tucks . . . and enters the water with knife-like precision.

It's a bird, it's a plane . . .!

TEAM RECORD

Euclid	14	Shaker	72
Euclid	35	Berea	51
Euclid	39	Shaw	47
Euclid	26	Cleveland Heights	60
Euclid	31	Lakewood	58
Euclid	40	Shaker	46
Euclid	53	Berea	33
Euclid	70	Wooster	16
Euclid	38	Shaw	48
Euclid	36	Cleveland Heights	50
Euclid	26	Lakewood	60
Euclid	52	Western Reserve Academy	33
Euclid	46	University School	40

Euclid Relays 5th
Kent State Relays 10th
Lake Erie League 4th
District Meet 5th
State Meet 15th
WINS—4 LOSSES—10

COACHES

Left to Right: J. Morrison, D. Thompson, M. Kadlec, J. Lindsay.

The Euclid High School **INDOOR TRACK** team again proved to be one of the strongest and fastest in the Cleveland area. Much of the team's success can be attributed to the brilliant coaching of Mr. Dale Thompson. Coach Thompson provided the encouragement that was so vital to the spirit of the entire group. The desire and ability of the Euclid trackmen are not to be overlooked as very important factors in the success of the team. The one big event of the year was the indoor track meet at the Cleveland Arena, in which the Euclid team made an excellent showing. Returning victorious was one of the many rewards that made practice and hard work so worthwhile.

INDOOR TRACK TEAM

Row One: A. Lucci, D. Urquhart, R. Markley, T. Bizzarri, H. Manheim, C. Taylor, J. Jerele, R. Slayton, A. Pekol, T. Tekavec, R. Perry, R. Deickmann. *Row Two:* D. Hyne, K. Kalinowski, R. Bright, G. Spenko, C. Crone, F. Hanes, J. Balch, J. Zevnik, R. Sheppard, J. Smith, G. Gorsha, J. Spencer, R. Chaunce. *Row Three:* C. Hayes, T. Cebular, R. Francis, H. Luikart, D. Dondrea, R. Vidmar, H. Winkleman, D. Sprochi, C. Tilk, E. O'Saben, F. Hadfield. *Row Four:* R. Graus, T. Dolan, V. Petrovic, R. Tomsich, J. Struna, G. Soeder, D. Cipollo, W. Boldin, G. Bayer, P. Jackson, W. Biller, L. Frazee, D. Jones. *Row Five:* T. Krauss, R. Klann, K. Travis, M. Kellner, W. Janitz, W. Bacon, K. Whelan, R. Taylor, L. Dennis, J. Squire, D. Delsanter, R. Walk, S. McCreight, L. Turk, B. Knox.

BOWLING TEAM

Row One: G. Cosacar, C. Eisenberg, N. Medlen. *Row Two:* R. Bodmer, R. Karich, G. Taylor.

A strike for Mike!

Under the expert guidance of Coach Addis, this year's **BOWLING TEAM** showed such good form that everyone thought they would surely finish first in the league. Although they did hold the top spot for the first three weeks, they slipped to the second place position which they held for the rest of the twenty-week season. Supported by Gary Taylor's inspired bowling and sparked by Carl Eisenberg's three-game series of 605 points, a last minute rally brought the team to within one point of the league title. To come so close and still lose was not easy but Euclid's good sports accepted their second place trophy proudly. It had been fun to be a part of one of the best bowling teams Euclid has seen.

Between exams we went to the library for study . . .

The end of January signified that the 1960 school term was half over, and to every student and teacher January 27th and 28th meant mid-term exams. Preparation for the hour and fifteen minute tests varied with the individual but almost everyone found time to study. School policy had changed and failure of the first semester resulted not in repetition, but in moving on to second semester work. The days preceding exams found teachers in a flurry of activity in hasty review with the students, and helping department heads make up the tests. Many students took hours to study, while others, either because of self assurance or lack of responsibility, smiled carelessly at all the intent study going on about them.

Mid-terms mean study

We joined the others in preparation . . .

The quiet of the library was sought by many, either for study or just relaxation with a good book during the hectic two days of mid-term exams. Open all day, the library offered solitude and helpful information for students anxious to learn. The many shelves of books were constantly shifted by eager hands looking up last minute information. The librarians were especially co-operative at this time, for they knew how important it was for honor students to keep up their averages and for borderline pupils to pass.

And we studied,

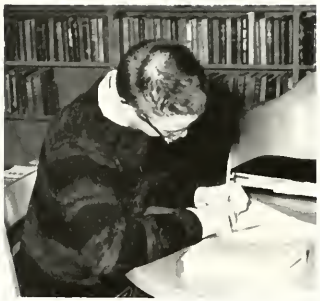

and crammed,

and studied some more . . .

And most likely forgot the answers when the moment finally arrived!

The cafeteria was filled with hungry people and propped-up books as students rushed to eat between tests. Exclamations of relief or worry could be heard as friends greeted each other, and some people didn't eat at all. As the lunch hour drew to a close, students hurried from local restaurants to return to the school; some with crossed fingers laughed about the possibilities of ever seeing chemistry II or algebra IV, while others were seriously concerned. Teachers were just as happy as students to see the second and final exam day end, and they thought of the next day which meant more work of scoring and grading papers for them, but a vacation to the students who clamored for the doors in happy relief.

BAND INSTRUCTORS

Left to Right: Mr. Sydow, Mr. Mitchel, Mr. Harper, Mr. Hershey.

The Music Department . . .

The instrumental groups of Euclid High were pretty important to some of the students. Music lessons and the long hours of solitary practice were just routine, for the real reward came in the opportunity to join together with other musicians and harmonize. The Cadet Band, consisting entirely of sophomore players, had thirty-eight members who joined with the Concert Band on February sixteenth to present the annual concert in the high school auditorium. The Concert Band, with eighty-seven members, visited both Central and Shore Junior High Schools, took part in the Brush Band Festival, and acted as host for the District Band and Choir Festival. The string players, who did not qualify for band, met approximately three times a week to prepare orchestral numbers for the student body. The Chevron Society, newly formed, was an honorary group of only fourteen members this year, who were ranked as first-class musicians by being able to play skillfully music of a prescribed degree of difficulty. All instrumental players regarded this distinction as a goal to be reached.

BOARD OF DIRECTORS AND BAND SERGEANTS

Row One: J. Turk, F. Gonso, A. Aljancic, M. Mitchel. *Row Two:* B. Knox, R. Fross, J. Wonnacott.

BAND LIBRARIANS

Left to Right: E. Wiltshire, M. Mitchel, R. Schulz, B. Hale.

. . . talent in its many tempos

CONCERT BAND

Row One: B. Hale, C. Lindquist, L. Mateyka, B. Roberts, V. Sestak, P. Banko, R. Barber. *Row Two:* D. Homer, J. Krause, T. Krueger, R. Schulz, D. Plesnicar, M. Mitchel, J. Beutell, R. Gargiuld, B. Valince, S. Prijatelj, E. Wiltshire, S. Rodd. *Row Three:* S. Gliebe, D. Busch, B. Nelson, G. Gibson, F. Gonso, H. Borthwick, R. Fross, D. Maroff, K. Wilber, L. Liggett, B. Cooper, M. Gianasi, J. Balch, D. Haynes, D. Jones, J. Stoneback, D. Mansperger, R. Felz, K. Meares, P. Hall, D. Sarver. *Row Four:* D. Constatine, V. Klima, J. Campana, G. Farwick, C. Mace, G. Gezann, D. Semick, J. Whitehead, D. Novak, D. Mohoric, D. DeMarco, J. Wonnacott, P. Bennedetto, B. Eidenier, T. Tewell, D. Lilly, B. Reynolds, D. Koskonen, G. Spenko, A. Aljancic, D. Daugherty, S. Gruden. *Row Five:* F. Vantilburg, R. Taylor, K. Aufdenhaus, B. Knox, T. Vardian, D. Mervar, L. Novak, J. Aufdenhaus, J. Gathercole, J. Turk, N. Presley, J. Balch, R. Hasher, C. Hopkins, Mr. D. Harper, C. Crone, B. Foxall, G. Canfield, D. Mog, J. Bittence, B. Mervis, B. Ross.

CADET BAND

Row One: B. Plaggemier, C. Richley, P. Leister, D. Snyder, K. Mog, L. Mateyka, R. Halderman, B. Jones. *Row Two:* R. Glaser, T. Reya, R. Zuzek, C. Lanese, D. Kanner, R. Leisenheimer, R. Hurlburt, J. Malokas, D. Myers, R. Dieckmann, D. Smith, H. David, J. Krane, L. Piper, G. Kalan, D. Shoaff, G. Granville. *Row Three:* T. McPeek, E. Roszak, E. Petrich, L. Smith, J. Payerchin, E. Brewer, Mr. D. Harper, A. Tucci.

ORCHESTRA

Row One: P. Brown, L. Johnson, W. Hayes, S. Wiskes, K. Tomko, K. Arnold, M. Tuhacek, L. Mateyka, D. Wroniak, M. Price, G. Heil, S. Stevens, B. Kimen. *Row Two:* J. Gathercole, M. Nelson, A. Newman, R. Gargiulo, E. Brewer, M. Gianasi, J. Bittence, J. Wonnacott, P. Benedetto, D. DeMarco, D. Plesnicar, L. Shulz, F. Stidworthy.

ORCHESTRA OFFICERS

Row One: Philippa Brown, *President;* Lois Mateyka, *Treasurer; Row Two:* Arthur Newman, *Vice President;* Jim Wonnacott, *Secretary.*

CHEVRON SOCIETY

Row One: M. Gianasi, M. Mitchel, P. Brown, L. Johnson, M. Nelson, E. Wiltshire. *Row Two:* D. Plesnicar, R. Hurlburt, B. Ross, D. Mansperger, L. Liggett.

EXECUTIVE BOARD

Row One: G. Soeder, B. Tolar, S. Sutphin, T. Bizzari. *Row Two:* M. Vincent, G. Nowacek, J. Vadnal, D. Znidarsic, R. Petro.

DIRECTOR AND ACCOMPANIST

Sara Middlebrook, *Accompanist;* Mr. Taylor, *Director.*

OFFICERS

Left to Right: Jon Vadnal, *Treasurer;* Betsy Tolar, *Secretary;* George Nowacek, *President;* Marilyn Vincent, *Vice President.*

CHORAL MASTERS

Row One: J. Krause, N. Martucci, C. Werley, L. Violanti, K. Ress, T. Kish, D. Langmeyer, K. Garland, M. Vincent, D. Znidarsic, C. Crennell, S. Theis, S. DiBiasio, S. Smith, M. Fedor, K. Coros. *Row Two:* E. Buchholz, B. Harwood, C. Mullins, J. Telisman, J. Roberts, B. Schmidt, J. Schwegler, J. Burns, P. Magalenga, N. Schwarts, B. Petersen, P. Roberts, N. Gerl, L. Jerabec, B. Tolar, S. Klotzbach. *Row Three:* S. Sutphin, D. Prudish, J. Lube, C. Glubaskas, R. Petro, J. Vadnal, J. Crawford, G. Bayer, J. Schulze, J. Yane, K. Halbedel, J. Jenkins, C. Cradis, B. Wallace, S. Stahler. *Row Four:* G. Nowacek, E. Jenkins, D. Sarver, J. Forker, F. Hadfield, G. Okorn, N. Lauter, B. Boyton, D. Mock, T. Rankin, J. Petersen, T. Bizzari, D. Sprochi, D. Petersen, B. Rhodes, S. Middlebrook.

The bell rang at nine thirty in the morning and the last straggler got in his place. The chatter of voices ceased as Mr. Taylor addressed the group. Every eye was focused on him as he lifted his arms for the down-beat. The voices broke forth, usually harmonious, occasionally discordant. The **EUCLID CHORAL MASTERS** practiced with sincere devotion to live up to their name and the reputation they held as the best in Euclid's choral music. It was a coveted honor to gain membership in this group, for all the students who auditioned were carefully rated on the quality of their voices, their ability to sight-read music, and to carry their own parts. These serious-minded vocalists had an unusual feeling of pride and loyalty for it was each one's responsibility to keep up the morale of the entire group. They went through many contortions and discomforts to find the tone of quality for which they were searching, but the experience of standing before an audience in their blue and gray uniforms and hearing the rounds of applause was well worth the effort given.

Choral Masters lead the Alma Mater at half-time.

EUCLID CHOIR

Row One: B. Gauch, J. Cesa, R. Vidmar, R. Haller, J. Lanese, B. Morgan, D. Carpenter, H. Rose, J. Solonics, R. Lange, L. Singer, G. Genzen, T. Siciliano. *Row Two:* C. Esterbrook, D. Unterberger, P. Goryanes, D. Ambrose, E. Leske, T. Spencer, J. Benner, J. Pike, L. McIlrath, L. Leybeck. *Row Three:* S. Beverick, C. White, B. Daugherty, J. Danch, P. Tinker, T. McPeek, G. Ostrowski, S. Lewis, B. Deertz, J. Suhar, J. Cimperman, S. Nielheisen, G. Mathson, K. Snow. *Row Four:* L. Marino, S. Overman, S. Shea, I. Rakas, L. Kish, D. Knaus, D. Mason, K. Pekar, W. Petro, B. Kish, C. Kuthe, S. Stanwick, S. Ralls, L. Green, F. Bently. *Row Five:* P. Petrovic, K. Peterson, J. Browning, M. Summers, J. Kreit, L. Erjavec, R. Palmer, O. DeMarco, D. Neumore, F. Fleck, D. Geddes, D. Polo, L. Novak, P. Duty, C. Bybee, P. Guth, M. Sabetti.

The **EUCLID CHOIR,** with its many excellent voices, added to the quality of the year's choral assemblies. Proudly displaying the new blue and gold choir robes, they presented the beautiful music of the world's great composers to the rest of the student body. Many times during the year the members of the Euclid Choir combined with members of the Euclid Choral Masters to present programs of the finest music possible. Although they were not always rewarded with the applause they deserved, these singers, nevertheless, continued to practice every day, striving for better quality of sound.

Members of Euclid Choir don their robes in preparation for a program.

SECTION LEADERS

Row One: Helga Berthold, *2nd Soprano;* Diane Aljancic, *1st Soprano. Row Two:* Cathie Arnold, *1st Alto;* Helen Krauss, *2nd Alto.*

All sophomore girls who had the interest were urged to audition for the **GIRL'S GLEE CLUB.** Emphasis of the organization was not on a superior voice, but on the desire to sing and the ability to blend well as a group. It was an opportunity for girls to sing the wealth of choral music written for female voices. The Girls' Glee Club, in addition to singing as a massed chorus with the other choirs, sang special numbers at assemblies for their own class. Clad in a blue and gold choir robe, each girl worked diligently to present an inspiring performance.

GIRLS' GLEE CLUB

Row One: N. Zimmerman, J. Tennent, S. Willcocks, D. MacAskill, J. Eggleston, D. Urbanick, C. Novak, K. Zust, G. Potichny, C. Arnold, S. Spolar, J. Fleshin, J. Koppenhauer, K. Rock. *Row Two:* S. Dadlow, M. Soeder, D. Mylar, M. Yager, M. Plesea, H. Berthold, B. Sabula, L. Kytle, C. Couch, J. Urbas, D. Smith, J. Piskur, J. Sheppard, M. Wehele, C. Marks. *Row Three:* J. Vormelker, J. Adkins, M. Church, B. Bogatay, L. Andrews, N. Richmond, E. Skerley, D. Aljancic, G. Krecic, N. Bailey, L. Petrick, J. Krauss, R. Wanchik, C. Krnell, D. Boehlke, C. Cline, C. Thomas. *Row Four:* J. Gathercole, G. Macks, B. Ponce, D. Roberts, S. Pasquale, J. Okorn, K. Kimberly, P. Lowry, R. Ahey, L. Burk, C. McBroom, M. Travnik, N. Campbell, M. DeMotte, M. Gaylor, B. Tekancic, K. Stromberg, M. Bizzarri.

GIRLS' LEADERS CLUB

Row One: C. Lindquist, N. Gerl, M. Summers, B. Fox. *Row Two:* S. Sorchy, S. Gault, K. Wanchik, T. Lisch. *Row Three:* C. Cercek, S. Sutphin, C. Znidarsic, C. Glubaskas. *Row Four:* N. Bohinc, D. Huszar, K. Coros, J. Schwegler. *Row Five:* D. Ambrose, P. Tinker, B. Wallace, S. Klotzbach. *Row Six:* P. Rote, P. Flaler, L. Berntson, N. Delac. *Row Seven:* E. Glenn, N. Harding, J. Nada, N. Schwarts, P. Benedetto.

G.L.C. OFFICERS

Row One: Connie Lindquist, *President;* Bonnie Fox, *Treasurer. Row Two:* Mary Summers, *Secretary;* Nancy Gerl, *Vice President.*

Promenade all! Learning folk dancing is part of Euclid gym program.

G.A.A. OFFICERS

Left to Right: Kathy Schuette, *Secretary;* Donna Ambrose, *Treasurer;* Carol Cercek, *President;* Sue Sorchy, *Vice President.*

Standing apart from the rest of the class in their white uniforms were the 1960 **GIRLS' LEADERS.** Selected on the basis of scholarship and dependability from a group of sophomore and junior girls who applied, their many duties consisted of taking roll call, aiding gym activities as referees, and helping the gym teachers to perform their jobs efficiently. The G.L.C. members spent much of their after school time in becoming skilled in sports and in learning to do their jobs well. The shrill whistle and the familiar cry, "Line up!" typified their authority and the respect with which they were looked upon by their classmates.

The girls joined together in yelling and cheering as they ran up and down the floor of the gym in a spirited basketball game. The red pinney team was ahead and if the six girls could hold their lead and win, they would be the 1960 basketball champions of the **GIRLS' ATHLETIC ASSOCIATION.** Any girl with an interest in sports and exercise could join G.A.A. and take part in intramural girls' athletics. Mrs. Fox, the sponsor of the club, stood watching impartially on the sidelines as the ball went through the basket signifying the end of the game and the crowning of a new champion team.

But I thought we were supposed to have swimming this six weeks!

SWIM CLUB

Row One: B. Valince, J. Telisman, C. Winters, D. Deister, M. Mahne, K. Garland, K. Torter, J. Marolt, S. Peters, P. Kovach, B. Shrewsbury. *Row Two:* B. Hale, L. Crobaugh, C. Novak, P. Ludek, S. Gordon, S. Korda, J. Kadun, J. Halloran, S. Flood, H. Millar, P. Burford, R. Armstrong. *Row Three:* M. Krueger, E. Jarc, R. Anderson, C. Hopkins, F. Brown, D. Daugherty, T. Krueger, D. Knaus, D. Lilley, T. Leininger, B. Nelson. *Row Four:* J. Ricket, B. Maston, J. Peterson, B. Vicic, R. Hughes, B. Alloway, R. Delgium, R. Wade, L. Reinke, R. Peterson, B. Gauch, J. Ryba.

Jim Ricket leads fellow Swim Club members in discussion.

After a thorough skill test, last year's **SWIM CLUB** members put the qualified candidates through a grueling initiation. It was not unusual during the first weeks of school to see a girl minus all make-up with straight hair or a boy wearing two kinds of shoes, both carrying hard-boiled eggs covered with hard won signatures. After this the prospective members were put through a horrible and secret gantlet in the pool from which they emerged exhausted but full-fledged members of the club. The initiation past, the real work and fun of the club commenced. Soon the timid novices became skilled cadets, confident in their ability to teach and swim any stroke from the elementary back stroke to the double trudgen crawl. In their spare time they practiced synchronized skills to be utilized in the Swim Show at the end of the year.

The **NATIONAL ATHLETIC SCHOLARSHIP SOCIETY** embodied an idea as old as the Greeks—a sound mind in a sound body. Encouraging boys with high scholastic averages to participate in sports and making it worthwhile for those in sports to keep up with their school work, the N.A.S.S. honored those who developed their minds as they developed athletic skills. Euclid High was very proud of her boys who were given the distinction of N.A.S.S. membership for, though they did not necessarily excel in any one thing, they were good in everything.

Sportsmanship and athletic prowess were components of the boys who were privileged to wear the gold "E" on their sweaters. Chosen for outstanding accomplishment in their particular sport, these boys were honored at various times throughout the year in special assemblies in which they received their letters and certificates of merit. It was with pride that the boy shook hands with his coach, and walked across the stage to reverently sign his name in the **LETTERMAN'S** record book. Humbled at the sight of the long list of names preceding his, the boy was proud to have his name written with those of the others who had helped Euclid become the school it is—a school with high sportsmanship ideals and hard-working athletes.

NATIONAL ATHLETIC SCHOLARSHIP SOCIETY

Row One: T. Gortz, R. Krulich, F. Hanes. *Row Two:* D. Carlson, W. Sippola, R. Slayton. *Row Three:* D. Stevenson, E. Orazen, J. Rickett. *Row Four:* L. Dennis, W. Frye, P. Mushinko, J. Forstner.

LETTERMAN'S CLUB

Row One: F. Hanes, D. Carlson, L. Dennis, B. Mason, K. Kalinowski, B. Knox, T. Lucci, D. Ehas, J. Ricket, J. Kos, B. Nelson, D. Jones. *Row Two:* E. Francis, D. Sprochi, W. Biller, B. Grause, T. Smith, D. Daugherty, T. Krauss, G. Nowacek, R. Patrick, D. Urquhart, C. Francis, C. Taylor, B. Hicks. *Row Three:* J. Hudec, J. Jerele, T. Baker, R. Anderson, A. Matko, G. Soeder, W. Sippola, J. Spenko, B. Boldin, D. Geddes, D. Yert, J. Struna, H. Manheim, T. Bizzari. *Row Four:* P. Mushinko, D. Hyne, A. Aljancic, D. Jones, B. Markley, C. Crone, B. Rogosch, D. Delsanter, D. Knaus, J. Forstner, D. Stevenson, D. Lonchar, R. Slayton, P. Jackson.

FUTURE NURSES CLUB

Row One: L. Pecjak, S. Hill, S. Bizily, D. Unterberger, M. Jorden, E. Miller, E. Katosic, L. Wellington, C. Mahany. *Row Two:* C. Kuthe, J. Loncala, M. Tuhacek, L. Violanti, N. Locker, B. Deertz, L. Wheeler, G. Kytle, M. Samsa. *Row Three:* M. Mitchell, M. Poyser, W. Lynch, P. St. John, J. Milenock. *Row Four:* S. Tilly, B. Morris, L. Novak, B. Laurin, C. Forsberg, J. DeAngelis, L. Rusk, D. Hoykar.

FOREMAN'S CLUB

Row One: R. Germano, W. Roberts, R. Belshaw. *Row Two:* M. Kapke, J. Klemencic, R. Dreis. *Row Three:* W. Frye, R. Vozar, J. Mouser.

Girls thinking about a career in nursing had a chance to sample that profession in the **FUTURE NURSES CLUB.** At the compulsory meetings nursing was discussed with special speakers and among the members, and nursing colleges were thoroughly examined. In this way, girls who decided to continue their medical plans were able to choose the school best suited to the financial, social, and training problems personal to each. Some of the future nurses received practical training under the guidance of Mrs. Wise. These girls helped her during study halls in the small routine matters of taking temperatures and admitting patients. A tour of Euclid Glenville Hospital which gives an idea of a nurse's routine is now traditional each year.

Organized for students who had an outstanding record of achievement in leadership, dependability and craftsmanship, the **FOREMAN'S CLUB** provided an opportunity for these students to extend and enrich their school experience by practicing the techniques of group management. In addition to taking a trip to the Lincoln Electric Plant, giving assemblies for the sophomore and junior students of the industrial arts curriculum, each student was assigned to assist some instructor in the department as a foreman one shop period each day.

KEY CLUB

Row One: C. Hayes, D. Novak, J. Ricket, J. Yane, D. Chapman, W. Vicic, J. Lakatosh, R. Lewis, D. Gulbenkian, H. David. *Row Two:* J. Spenko, E. Francis, J. Demian, N. Lauter, C. Freed, J. Vadnal, D. Mason, N. Anderson, P. Zebrowski, J. Wonnacott, R. Stevenson, R. Tisovec. *Row Three:* K. Anderson, R. Zgonc, C. Fields, T. McGill, J. Forker, R. Nowacek, E. Prostor, R. Gasper, J. Usalis, R. Klann, R. Pejeau. *Row Four:* J. Bevcar, J. Schulze, D. Neumore, R. Daugherty, R. Brigden, T. Allen, R. Griffin, W. Feith, A. Hocevar, G. Soeder, J. Crawford, C. Scheer, L. Dennis, G. Forstner.

The **KEY CLUB INTERNATIONAL** is an organization of high school boys sponsored by the Kiwanis International. The members are dedicated to the service of their country, their community, their school, and their God. Many service and fund-raising projects were accomplished during the year. The club again built an outstanding homecoming float, brought the Key Club assembly to Euclid, and distributed food baskets to needy families during the Christmas season.

WORLD AFFAIRS were suddenly very frightening and important in our daily living. Students had to be prepared to wrestle with international problems as adults and they found the best way to educate themselves was participating in a world affairs group. Euclid's club progressed rapidly in the understanding of our foreign neighbors, for they realized it was only through understanding and free discussion that world-wide peace would be possible.

WORLD AFFAIRS CLUB

Row One: M. Vagasky, P. Banko, B. Madey, F. Darrill, W. Lucas, E. Glenn, C. Mace, B. Dinishak, R. Roberts, Y. Kozlevcar, B. Ritz. *Row Two:* S. Saunway, J. Stein, I. Krogman, A. Wilson, K. Logan, J. Barnes, M. Poyser, W. Lynch, D. Riebe, E. Wiltshire. *Row Three:* D. Mog, R. Humphrey, B. Samsa, L. Johnson, P. Ryan, J. Zele, K. Mog, R. Gwinn, C. Couch, K. Balshey, R. Perry. *Row Four:* R. Perry, D. Gyongyos, C. Cetinsky, L. Lane, B. Brown, C. Kosher, G. Miller, D. Ambrose, N. Campbell, J. Maresh, J. Boyle.

THESPIANS

Row One: P. Weir, C. Kelly, M. Gianasi, D. Dreifort, S. Blau. *Row Two:* J. Kenyon, R. Humphrey, C. Pierce, J. Ware, J. Odda.

STAGE CREW

Left to Right: L. Novak, D. Geddes, W. Boyd, D. Ringenbach, D. Ritchie.

"Good grief, what did you do to my eyebrows?" the girl exclaimed to a member of the make-up committee. She had a minor part in the fall play and had been made up by a classmate. They laughed together about the eyebrows and talked of their desire to become Thespian members. The organization was composed of students who had earned points taking part in stage productions. Still laughing, they wiped off the cold cream and thought of their coming initiation into **THESPIANS,** and the enjoyment and benefits they would obtain from membership in the club.

"Watch that pig!" yelled Mr. Jenkins, as an agitated **STAGE CREW** went after the squealing pink animal. The pig was a prop in the play "Li'l Abner," and the stage crew found that besides handling scenery and lights their job also included retrieving run-away pigs. Taking care of all the behind-the-curtain work, the stage crew performed with speed and efficiency in helping to make Euclid's 1960 stage productions the success they were.

NATIONAL FORENSIC LEAGUE

Row One: B. Ellis, S. Steranka, D. Farrill, M. Gianasi, E. Hacker, B. Hava, S. Hill. *Row Two:* L. Robuck, C. Pierce, L. Johnson, P. Ryan, L. Salmick, J. Cook, J. Burns, C. Arnold. *Row Three:* J. Maresh, P. Dickey, R. Ferrante, K. Mestrovich, K. Buda, J. Turk, D. Brown, J. Odda.

Early hours, a long bus ride, a tight knot in his stomach—these are experiences a member of the **NATIONAL FORENSIC LEAGUE** will never forget. Gaining poise and confidence in speaking is not an easy task, but these young men and women overcame their fears and became accomplished speakers. Taking almost weekly trips to contests at various schools throughout Ohio, they competed in debate, original oratory, extemporaneous speaking, and dramatic, humorous and oratorical declamation. The novice's hand stopped trembling as he gained experience and finally, those twenty-five points which, earned in the speaking contests, entitled him to become a member of the National Forensic League.

It was nearly seven o'clock and the girl was supposed to be selling tickets at the basketball game. She was a member of **AD CLUB** and was late for the first time. She could clearly picture her contemporaries rushing from room to room and office to office, stamping hands and checking passes, collecting tickets and conferring with Mr. Vaccariello, their sponsor. She stepped off the bus in front of the large building and ran up the walk to the ticket office in the athletic corridor.

AD CLUB

Row One: G. Mathson, J. Auten, C. Lanese, L. Chalfant, C. Takacs. *Row Two:* P. Jacobs, B. Tolar, S. Sorchy, S. Gault, N. Locker. *Row Three:* D. Mansperger, P. Schumacher.

Dedicated to service in the school and the community, the **FRIENDSHIP CLUB,** Euclid High's largest organization, met after school twice a month in order to achieve this goal. Composed of sophomore, junior and senior girls, the club was organized under a new sponsor this year, Mrs. Carter. The cabinet, consisting of six girls elected from each class, met to plan the activities of the club. Through it, the girls sent magazine subscriptions and gifts for children to some of the hospitals in the Cleveland area at Christmas time. They used the profits from a fall dance, as well as some funds accumulated from last year, to buy some necessary items for the E room. But there was time for social events too, and the biggest was the Friendship Formal, entitled "Paris in Spring," which climaxed the club's activities.

FRIENDSHIP CLUB CABINET

Row One: M. Mann, B. Ritz, F. Vicic. *Row Two:* A. Pelyak, J. Bates, D. Albrecht. *Row Three:* L. Pecjac, K. Schmidt, R. Picciano.

SENIORS

Row One: M. Skeivis, K. Hays, M. Brown, M. Brown, L. Swenson, S. DeRoth, K. Grugel, S. Tilly, L. Pecjak, P. Peterlin, J. Patterson, J. Schuler. *Row Two:* M. Palisin, C. Yopko, L. Wellington, C. Thomas, S. Boyd, P. Margalis, P. Maroff, J. Oleksy, B. Riebe, P. Sulak, B. Ola, N. Martucci, C. Rohrer. *Row Three:* C. Zeitz, P. Nemerousky, J. Loncala, B. Laurin, C. Moenich, D. Riebe, J. Gould, E. Substelny, D. Snyder, R. Shannon, G. Coltrin, F. Vicic, V. Bratush, S. Hill, S. Steranka. *Row Four:* K. Houck, J. Cimperman, B. Morse, M. Mann, G. Jackson, P. Sharp, M. Tuhacek, D. Grigas, S. Shelley, G. Hammond, E. Zakrajsek, P. Fox. *Row Five:* J. Serwatka, D. Hoykar, K. Maynard, D. Nenadal, N. Bohinc, D. Prudish, J. Downing, D. Dreifort, J. Ware, P. Petrovic, C. Kelly, C. Unterberger, L. Johnson, J. Milenock.

JUNIORS

Row One: B. Adler, H. Warnke, G. Beeke, M. McDerment, A. Prioreschi, P. Springer, B. Adams, D. Mekedis, L. Papp, C. Pajk, C. Hacker, B. Seifert, L. Erjavec. *Row Two:* B. Ritz, B. Wallace, L. Green, C. Cadwallader, L. Salmick, R. Helm, D. Trentel, D. Cvetkovic, B. Owens, C. Cradis, J. Macy, E. Delly, S. Roschy. *Row Three:* N. Sullivan, P. Rote, K. Schmidt, P. Bozich, J. Pike, G. Madda, J. Scheff, J. Ducca, B. Lindquist, J. Leporati, L. Guzst, K. Podwils, B. Baily, M. Wenger, E. Matlock. *Row Four:* S. Pouss, B. Haytas, D. Schmidt, S. Stanwyck, S. Ralls, D. Beyerle, B. Carlson, L. Kish, C. Reba, G. Nosan, S. Mueller, S.Gibson, L. Bernston, J. Harper, P. Flaler. *Row Five:* J. Zele, S. Johnson, Y. Kozlevcar, P. Zimmerman, S. Wolff, B. Rhoades, P. Scheibel, M. Sabetti, L. Ames, M. Middleton, J. Allen, S. Muehleisen, H. Krome, P. Perotti, C. Cibbs, J. Klauga.

SOPHOMORES

Row One: S. Robasz, R. Tekalec, C. Cruder, L. Dey, J. Hoykar, D. Radencic, L. Riebe, S. Feldman, K. Cholewicki, S. Haney, T. Belpulsi, K. Greenway, G. Krecic, V. Goss, E. Cook, B. Hava, C. Cline, N. Bailey, P. Bawer. *Row Two:* J. Gullo, C. Young, S. Clark, M. Mazza, H. Murphy, S. Dadlow, C. Daily, J. Johnson, J. Fifolt, R. Koskovics, K. Avery, J. Adkins, J. Romans, J. Miller, J. Bates, M. Frager, J. Chifolo, M. Miller. *Row Three:* S. Wiskes, D. Potts, N. Campbell, C. Reider, A. Prendergast, G. Potichny, N. Soeder, J. Urbus, J. Vormelker, J. Sheppard, M. Wehrle, M. Wilk, K. Fetter, M. Yager, S. Paulson, G. Macks, J. Susman, B. Wheeler, L. Sipes. *Row Four:* L. Winkler, N. Hamilton, J. Moser, J. Struna, V. Stillinger, B. Mushinko, J. Okorn, K. Rock, M. Taylor, P. Allbery, D. Snyder, A. Pelyak, D. Camino, D. Strnad, M. Milowe, J. Byerle, D. Stiscak, J. Pejak, L. Frech, J. Waldman. *Row Five:* M. Stapleton, S. Willcocks, J. Eggleston, R. Abey, M. Tucher, H. Krauss, R. Picciano, R. Wanchik, L. Koci, R. Svenwol, L. Ross, S. Heintz, P. Groonis, K. Znidarzic, D. MacAskill, J. Lonchar, D. Felmley, C. Krnell, K. McCormick, J. Thompson. *Row Six:* S. Robbins, M. DeMotte, P. Machurey, M. Milner, G. Brinovec, M. Krause, S. Peterson, B. Helmick, D. Ulham, C. Lanese, J. Auten, B. Sapp, D. Glatz, H. Dengle, S. Puebek, P. Krueger, C. Jonke, M. Breich, J. Fleshin, M. DiPabla. *Row Seven:* E. Skerly, B. Schulze, J. Colan, M. Milakovic, K. Balshey, C. Pasquale, M. Perme, P. Harris, B. Stroh, V. Botz.

SENIOR F.T.A.

Row One: J. Stein, L. Johnson, S. Hill, N. Bohinc, D. Farrill, L. Wellington, C. Shurilla, S. Smith, J. Burns, V. Klima, C. Takacs, P. Maroff. *Row Two:* C. Cercek, G. Gibson, B. Tolar, K. Peterson, M. Schroeder, J. Browning, N. Cetinich, J. Schuler, K. Garland, K. Houck, J. Boyle, J. Ohlrich. *Row Three:* B. Carlson, C. Thomas, C. Pierce, P. Sharp, M. Tuhacek, J. Zakraysek, C. Zeitz, C. Znidarsic, I. Rakas, D. Riebe, N. Gerl. *Row Four:* T. Lisch, C. Kuthe, G. Jackson, M. Mann, C. Crennell, N. Carter, J. Kreit, P. Duty, C. Glubaskas, R. Snyder, R. Elliott.

F.T.A. EXECUTIVE BOARD

Row One: L. Chalfant, B. Wallace, C. Mahany, L. Marino. *Row Two:* J. Beutell, C. Cercek, T. Lisch, N. Gerl, J. Harper. *Row Three:* L. Johnson, M. Tuhacek, D. Ambrose, N. Cetinich, J. Lube.

The **FUTURE TEACHERS OF AMERICA** helped prepare aspiring teachers for excellence in their chosen field. Our group was the June Williams' chapter of the organization, and through it many pupils were given a chance to substitute in elementary schools. This experience was considered highly desirable for those who believed teaching would be their lifetime profession, for it showed them the problems they would meet when they were prepared to teach a class. Many worthy projects were undertaken by the 1960 F.T.A. Among them was the donation of books to the Sunbeam School at Christmas time. The F.T.A. was a voluntary organization which met after school and any student who took the time to take part in its activities was well rewarded with experience in the teaching profession.

JUNIOR F.T.A.

Row One: C. Kosher, B. Yanchar, J. Roberts, P. Paul, M. Vagasky, M. Sovich, C. Hacker, W. Lucas, K. Logan. *Row Two:* M. Collins, B. Evans, S. Gibson, L. Warnke, N. Sullivan, J. Ginsburg, E. Sippola, D. Merkedis, M. Middleton. *Row Three:* D. Albrecht, J. Harper, L. Berger, J. Lube, S. Mueller, B. Adams, B. Roberts, N. Beck, J. Beutell, B. Kish. *Row Four:* N. Harding, J. Telisman, P. Benedetto, D. Ambrose, E. Glenn, E. Sullivan, J. Pike, D. Schmidt, B. Carlson, B. Wallace, B. Ritz, M. McPherson.

SOPHOMORE F.T.A.

Row One: B. Bogatay, L. Gribbons, J. Feith, M. Perme, C. Pasquale, K. Tomko, B. Harper, P. Freed. *Row Two:* N. Bailey, P. Bauer, N. Furniss, D. Hiller, R. Dunn, C. Krnell, K. McCormick, D. Wheeler, J. Struna. *Row Three:* C. Lanese, C. Allar, H. Berthold, B. Tekancic, J. Miller, B. Travnick, J. Romano, J. Okorn, B. Mushinko. *Row Four:* R. Zuzek, M. Wehrle, D. Boehlke, M. Tucker, B. Neff, K. Rock, K. Kimberly, C. Arnold, D. Maroff, B. Hava.

N.H.S. OFFICERS

Left to Right: Peter Mushinko, *President;* Jim Becvar, *Vice President;* Betsy Tolar, *Secretary;* Marcia Pohto, *Treasurer.*

N.H.S. members present

NATIONAL HONOR SOCIETY

Row One: S. Spencer, R. Elliott, D. Farrill, C. Lindquist, R. Humphrey, S. Gault, L. Marino. *Row Two:* M. Pohto, P. James, B. Shrewsbury, J. Schwegler, M. Summers, K. King, B. Tolar, K. McMahon. *Row Three:* C. Cercek, G. Berthold, J. Crawford, J. Maresh, G. Nowacek, B. Fox, K. Wanchik.

the year's most impressive ceremony.

The 1960 secretary of **NATIONAL HONOR SOCIETY** read the scroll of new members to an audience of proud parents and anxious students. Preceded by speakers who explained the organization's reason for existence and the requirements a student must meet to be accepted, the reading of the scroll climaxed one of the most important assemblies of the year. Leadership, scholarship, character and service, explained the speakers, are the prime requisites of an N.H.S. member. Each of the students who proudly received the gold pin which signified membership in the National Honor Society was known by his teachers and classmates as a leader, and wore his pin with pride and deserved honor for his service to the school. Prospective members were rated by former members of the society and by their teachers, and an effort was made to keep their identities a secret until the induction. Exclamations of pleased surprise showed the pride the new members felt in being accepted into a nationally recognized organization as a reward for their efforts in studies and activities throughout their high school years.

President Pete Mushinko congratulates Marilyn Vincent, new N.H.S. inductee.

SPEECH TOURNAMENT
PONSORED JOINTLY BY
HANGE AND KIWANIS CLUBS
SAT-FEB 3-1960
NGE CLUB ALL-EVENTS
EPSTAKES TROPHY
ANGE CLUB IND EVENTS
TAKES TROPHY
CHOOL RING
STUDENT BODY

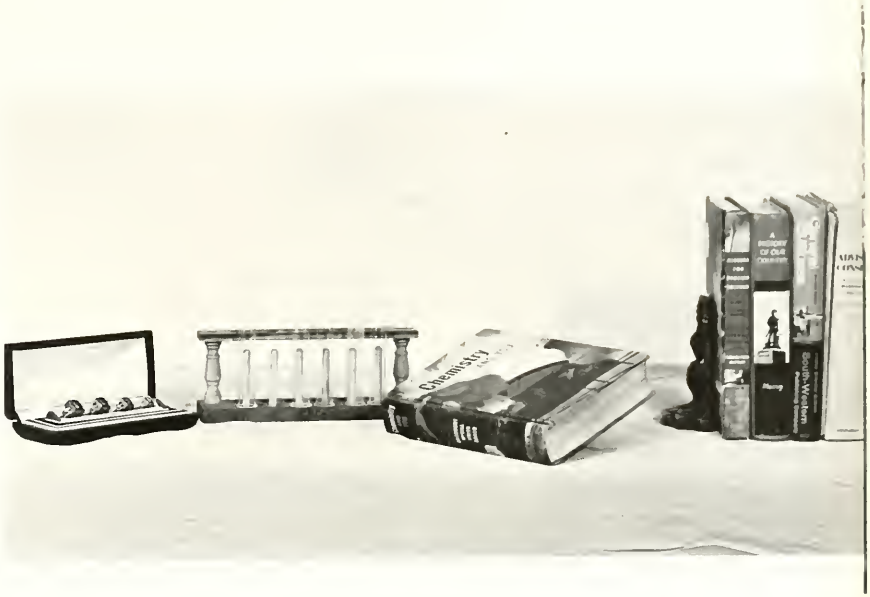

JUNIORS

The junior looked around him at the familiar walls, classrooms, and friends, and though he would not admit it to anyone, he was glad to be back. This was the year he would get his class ring—he could picture it shining on his finger already—and this was the year of the Junior Prom, the first dance that was especially his. As he stood in front of his homeroom thinking about the coming events his reverie was interrupted by someone handing him a "Beat St. Joe's" sign, and he knew he did not have to plan—the year had already begun. Working so hard he scarcely had time to think, he found time, as the year passed, to participate in those clubs which would form his major interests in his next and final year. He watched as the class ahead of him graduated in the spring and felt with confidence that he was ready to meet those responsibilities which being a senior would bring.

JUNIOR CABINET

Row One: R. Pollutro, B. Brown, K. Schmidt, D. Albrecht, J. Dragolic, K. Collier, K. Bauer, B. Yanchar. *Row Two:* H. Mayer, D. Leutbecher, K. Buda, J. Spencer, N. Lauter, C. Terranova, V. Kneale, W. Patton.

Juniors . . . the year between

JUNIOR COUNSELORS

Mrs. Helen Stewart and Mr. Frank Troglia.

Over the babble of voices one loud voice was heard bringing the meeting to order. It was Pat Jackson, junior class president, who was presiding with his fellow class officers over the first junior cabinet meeting. The cabinet member listened respectfully to the suggestions they offered, then gave his own ideas. It was fun to consider the coming year and exciting to have a part in planning it. He could already picture himself leaving the Junior Prom, class ring on his finger, and his date carrying as a souvenir part of the decorations he had planned. He left the meeting with a feeling of satisfaction, knowing he had done his best for himself and his classmates, and wondering how they would like his work. With incredulous eyes he watched his plans pass into successful realities as the year slipped away.

CLASS OFFICERS

Left to Right: Gloria Nosan, *Vice President;* Eileen Sullivan, *Treasurer;* Eileen Glenn, *Secretary;* Pat Jackson, *President.*

HOMEROOM 103

Row One: D. Cunningham, S. Anderson, B. Anderson, P. Ball, K. Anderson, N. Arnold, J. Aufdenhaus, C. Albertone, B. Adler, K. Coros, J. Allen. *Row Two:* J. Balch, J. Andrulis, D. Albrecht, L. Guess, D. Ambrose, J. Allen, A. Bagocius. *Row Three:* G. Bednar, D. Aiken, J. Balch, N. Angene, T. Baker, B. Alves, H. Austen. *Row Four:* A. Anderson, R. Baitt, W. Arndt, S. Allen, M. Balash, R. Adamczewski, G. Boyd, T. Malaney.

HOMEROOM 105

Row One: J. Benner, M. Barber, N. Beck, B. Batt, P. Banko, J. Bates, J. Barnes, L. Chalfant. *Row Two:* B. Blakeley, J. Beers, P. Benedetto, B. Bailey, J. Barbic, K. Bauer, B. Beeke, C. Bauer, R. Turk, J. Black. *Row Three:* R. Baron, J. Bartos, S. Berk, K. Berndt, W. Biller, J. Beres, S. Barta, K. Begalke, W. Beers.

HOMEROOM 106

Row One: P. Rote, L. Salmick, D. Schmidt, B. Scanlon, B. Schmitt, M. Sabetti, K. Schmidt, P. Scheibel, B. Johnson. *Row Two:* R. Schubert, J. Slaybaugh, G. Sirca, G. Smith, D. Shields, J. Schwemler, W. Schumer, K. Skula, J. Baker. *Row Three:* J. Simcic, D. Smith, L. Schneider, R. Stadler, M. Sikora, R. Mervis, B. Seaman, A. Shinagawa, G. Spenko.

HOMEROOM 110

Row One: C. Cadwallader, P. Calivetta, E. Buchholz, B. Brown. *Row Two:* E. Byron, P. Burford, E. Braidich, C. Bybee. *Row Three:* L. Cuthbertson, P. Brennan, J. Brougher, L. Cefaratti. *Row Four:* R. Cergal, D. Cipollo, B. Chicone, J. Neelon. *Row Five:* R. Constantine, D. Colbow, J. Chinchar, E. Carpenter. *Row Six:* T. Cebular, W. Clark, N. Trivisonno, J. Collingwood. *Row Seven:* A. Janis, B. Linsley, B. Clemence, D. Collins.

HOMEROOM 116

Row One: J. Jerick, C. Kotzman, J. Watson, M. Jankovich, J. Roschy, P. Bodnar, L. Knack, N. Jerick, M. Maizel. *Row Two:* R. Wheeler, D. Bradnick, P. Ward, D. Gray, R. May, E. Watkins, R. Unkerfer, M. Portik, D. Choura, J. Welsh, M. Smolinsky.

HOMEROOM 125

Row One: J. Cermelj, D. Cvetkovic, K. Collier, C. Cibbs, E. Cimbalos, B. Carlson, S. Colledge. *Row Two:* C. Cetinsky, R. Cornwell, C. Crone, D. Dacar, D. Cecker, T. Davis, D. Daugherty, P. Carroccio. *Row Three:* M. Drotos, T. Cooper, D. Drummond, R. Davis, P. Dever, F. Corrao, M. Dane.

HOMEROOM 132

Row One: J. Cook, M. Collins, J. Klauga, C. Cradis. *Row Two:* E. Delly, M. Cruder, J. Danch, H. Debeljak. *Row Three:* M. Budic, N. Coode, M. Couch. *Row Four:* B. Eiderier, B. Elicker, H. Cordray, N. Creveling. *Row Five:* D. Elder, J. Evans, J. Evans, G. Farwick. *Row Six:* D. Ehas, B. Estvanko. B. Mueller. *Row Seven:* T. Emerson, D. LaFOLLETTE, B. B. Muller. *Row Seven:* T. Emerson, D. LaFollette, B. Feith, F. Estanich.

HOMEROOM 204

Row One: R. Daugherty, A. DiPuccio, J. Evans, J. Dragolic, S. DiBiasio, C. DeWitt, D. Deister, P. Driefort, B. Dinishak, C. Eastabrooks. *Row Two:* A. Drenik, J. Ducca, N. Delac, J. Fritzgerald, T. Montana, G. Fowler, G. Krull, B. Fink, S. Ivec, R. Foxall, G. Irtenkauf. *Row Three:* J. Foust, R. Fraedrich, J. Fiorelli, W. Stafford, J. Focht, A. Fortuna, E. Francis, M. Francis.

HOMEROOM 205

Row One: L. Erjavec, P. Flaler, E. Fogel, M. Fister, E. Fuller, J. Gardner, E. Eddy, B. Evans. *Row Two:* B. Gibb, D. Kvizman, R. Fuchs, S. Gebe, J. Gibson, T. Shannon, B. Trinite, R. Francis, G. Furth. *Row Three:* J. Gessic, G. Gezann, D. Geddes, C. Frownfelter, J. Frye, D. Gerwin, T. Gerson, C. Freed.

HOMEROOM 206

Row One: E. Glenn, C. Hacker, J. Gotthalf, B. Gugliotta. *Row Two:* S. Gregurich, R. Gaylon, J. Ginsburg, D. Gorsha. *Row Three:* J. Green, C. Giordano, P. Guth, L. Green. *Row Four:* R. Sherry, D. Habian, B. Geisler, S. Gibson. *Row Five:* D. Guentzler, F. Gurko, G. Gorsha, Grisez. *Row Six:* D. Glenn, L. Girod, J. Habe, R. Gualtier. *Row Seven:* J. Gliebe, G. Hager, R. Graus. *Row Eight:* T. Guy, R. Spacagna, A. Hach, J. Eeckhout.

HOMEROOM 209

Row One: R. Kish, S. Korda, A. Koucky, Y. Kozlevcar, P. Kitko. *Row Two:* L. Komraus, B. Kish, J. Klein, G. Kogan. *Row Three:* S. Klotzbach, B. Kopack, L. Kish, M. Kozar. *Row Four:* S. Kellas, G. Kolman, D. Knaus, C. Kosher. *Row Five:* R. Leber, B. Kranich, D. Fink, T. Kramer. *Row Six:* J. Kovach, D. Dynes, B. Kostick. *Row Seven:* G. Lamos, T. Krauss, B. Laurenson. *Row Eight:* S. Laudenbach, D. Koval, J. Kurti.

HOMEROOM 214

Row One: R. Helm, D. Henry, C. Haks, V. Hamilton, D. Heise, K. Halbedel, J. Harper, N. Harding, J. Halloran, B. Harwood. *Row Two:* D. Humphrey, F. Hanes, B. Humphries, D. Hayward, P. Hellman, B. Haytas, P. Hayes, C. Hamilton, A. Hribar, K. Hunter, R. Ilg. *Row Three:* G. Henderson, J. Hartman, F. Sernel, D. Hanslik, B. Holwick, T. Heasley, R. Heaps, G. Huebner, J. Iacofano, D. Hovancsek.

Carl Halderman: May his memory keep in our lives the freshness and vitality of youth; may it help us to make richer the years he will not share.

HOMEROOM 215

Row One: M. Hottois, D. Heuer, S. Jaunsis, D. Hunston, A. Horton, J. Hayes, C. Holtz, C. Hunt, E. Jarc, B. Hocevar. *Row Two:* J. James, B. Jaroscak, T. Jagodnik, C. Jankovich, J. Hudock, J. Hill, H. Hicks, R. Karich, P. Karabenus, J. Kapla. *Row Three:* P. Jackson, E. Jenkins, R. Ivec, S. Jenney, P. Johnson, J. Jerele, G. Jones, M. Kapke, B. Karlovec, D. Jones.

HOMEROOM 216

Row One: J. Smith, T. Kardell, S. Kapudja. *Row Two:* L. Jerabek, S. Kelember, J. Kadun. *Row Three:* D. Ritchie, G. Kavon, B. Kelly. *Row Four:* J. Kodrich, L. Balash, T. Kevern, G. Krotine. *Row Five:* R. Wilson, B. Knaus, J. Kneale. *Row Six:* J. Mramor, M. Filipovic, F. Kochevar, S. Kocell.

HOMEROOM 224

Row One: B. Link, J. Liporati, B. Linquist, J. Krieger, A. Lanese, E. Laub, M. LaBant, J. Lehman, H. Krome, L. Leybeck. *Row Two:* J. Markatos, D. Lilley, R. Lonchar, L. Lane, C. Lausin, A. Lenarsic, J. Ludwick, L. Long, C. Marett, T. Leininger. *Row Three:* R. Lindner, K. Malchow, D. McGowan, L. Lengel, L. Liggett, T. McPeek, D. Leutbecker.

HOMEROOM 225

Row One: G. Madda, J. Loncala, C. Markert, P. Maher, M. Malaney, J. Macy, K. Logan, B. Madey, M. McPherson, W. Lucas. *Row Two:* R. Mikovic, N. Medlen, J. Matzelle, H. Mayer, M. McDerment, L. Lytle, K. Englebrecht, J. Lube, J. Mirosavitch, J. Marsh, B. Mervar. *Row Three:* P. Maskunas, M. Kirchoff, E. Hodkey, R. Miller, D. Mock, D. Middleton, E. Mickshaw, F. Mauceri, J. Mochan, D. Martin, B. Marton.

HOMEROOM 227

Row One: D. Mattis, S. Middlebrook, H. Millar, G. Mathson. *Row Two:* D. Mekedis, V. Motta, D. Milmont, B. Miller, *Row Three:* B. Milavec, N. Mesojodec, M. Middleton, M. Morel. *Row Four:* D. Monroe, E. Miklavcic, J. Miller, D. Morrison. *Row Five:* L. Novak, T. Moulis, R. Nelson, S. Mohler. *Row Six:* W. Niehaus, D. Mohoric, G. Moss. *Row Seven:* B. Molnar, J. Morris, H. Nebe, P. Oberstar. *Row Eight:* L. Morris, P. Morkunas, T. O'Hara, B. Moore.

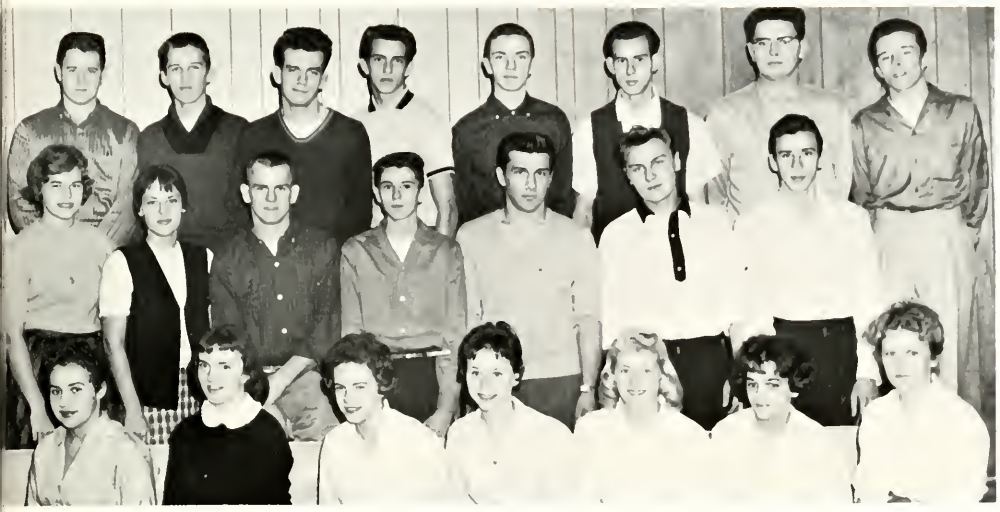

HOMEROOM 228

Row One: L. Papp, C. Nelson, D. Paul, D. Musteikas, B. Osten, C. Murray, S. Muehleisen, B. Muir, P. Nobbe, B. Owen. *Row Two:* J. Odda, C. Pajk, A. Murphy, J. Nada, S. Mueller, G. Nosan, F. Parker, S. Ott, R. Ragon, L. Page, J. Pappas. *Row Three:* E. Orazen, W. Patton, E. O'Saben, M. Orebaugh, D. Paskey, J. Petro, J. Parada, J. Petersen, J. Kaleal, D. Ortman, L. Orazem.

HOMEROOM 230

Row One: A. Pinter, M. Petrik, S. Pouss, N. Phillips, J. Pike, K. Podwils, D. Petrou, C. Phillips, M. Polito, L. Perz, D. Pisek. *Row Two:* K. Redlin, M. Puleo, B. Pollutro, J. Podobnikar, C. Pavelka, P. Perotti, B. Petersen, T. Rankin, A. Pretnar, D. Pungerchar, J. Radcliffe. *Row Three:* J. Picciano, D. Picozzi, B. Pugh, R. Petrovich, J. Cook, J. Postle, J. Proudfoot, D. Purtill, M. Reba, V. Petrovic, S. Prijatelj.

HOMEROOM 231

Row One: D. Rositano, L. Prokop, B. Roberts, B. Ritz, K. Rash, J. Reichenbach, M. Randazzo. *Row Two:* P. Raymond, A. Prioreschi, S. Ralls, B. Rhoades, B. Romisher, R. Roberts, C. Reba. *Row Three:* L. Sayers, J. Samsa, J. Richardson, P. Roberts, T. Marsh, C. Rowles, B. Russ. *Row Four:* P. Richards, R. Roman, J. Romano, D. Sbrocco, D. Sarich, H. Rose, R. Sak.

HOMEROOM 309

Row One: D. Blattau, S. Beverick, D. Beyerle, L. Berntson, V. Sebock, N. Lefevre, F. Bentley, L. Berger, J. Beutell, F. Boomer, P. Bozick. *Row Two:* J. Englebrecht, R. Blattau, L. Brewster, R. Horn, A. Brown, R. Bootz, R. Bright, G. Braidic. *Row Three:* J. Zupancic, R. Bystricky, K. Buda, J. Bengston, R. Blakeley, D. Caldwell, K. Braunlich, C. Brandt, J. Campana, B. Boyton.

HOMEROOM 313

Row One: D. Schulz, J. Scott, J. Seres, C. Smith, C. Shenel, D. Herman, I. Shonk, B. Seifert. *Row Two:* U. Stamm, N. Schwarts, E. Sippola, S. Schott, P. Smiciklas, K. Simmons, K. Schuette, R. Stasienko, S. Smrdel. *Row Three:* D. Sprochi, C. Steven, R. Sotka, J. Stoneback, D. Chandler, T. Steich, K. Sowul, J. Spencer, D. Stevenson.

A mouse in Kathy's locker! What next?

HOMEROOM 315

Row One: P. Springer, R. Stafford, M. Sovich, J. Suhar, P. Snyder, S. Stanwyck, P. Starnes. *Row Two:* J. Soblesky, C. Stanley, E. Straub, C. Spena, R. Strah, B. Stone, J. Subel, J. Tannenbaum, D. Thomas. *Row Three:* K. Tetrick, R. Taylor, B. Tekavic, C. Terranova, C. Tilk, G. Taylor, D. Swan, L. Tolar.

Juniors have fun strollin' at the Junior Party

HOMEROOM 321

Row One: S. Troxell, E. Sullivan, J. Scheff, N. Sullivan, P. Tinker, J. Telisman, B. Tomle, J. Sullivan. *Row Two:* J. Wasenda, H. Webb, V. Sestak, M. Sustersic, N. Tilly, V. Syracuse, S. Szalek, D. Trentel, B. Svrga, R. Watt, T. Tuckerman. *Row Three:* T. Vitanza, R. Verh, F. VanTilburg, W. Valentino, R. Wallace, T. Trauger, P. Keyerleber, R. Virant, F. Trouten, G. Union, W. Turk.

HOMEROOM 322

Row One: J. Schafer, B. Buynak, D. Opalk, M. Zielalski, C. Zgonc, J. Postle, M. Neat. *Row Two:* F. Grdanc, R. Fox, R. Crabtree, T. Vardian, T. Tekavec, T. Maver, R. Miklavcic, D. Whelan.

HOMEROOM 323

Row One: J. Palko, C. Zgonc, S. Rumohr, F. Strnad. *Row Two:* J. Presterl, R. Syracuse, R. McCulloch, G. McCreight, R. Leimbach. *Row Three:* B. Leduc, A. Ogrin, D. Vershall, J. Hayes, J. Squire.

HOMEROOM 324

Row One: E. Tyrrell, D. Walzer, B. Wallace, M. Vagasky, S. Ursini, K. Viviano, S. Utterback, M. Vitolo, B. Valince, R. Turner, P. Urankar. *Row Two:* B. Whalen, R. Wilson, R. Wickizer, L. Weeks, J. Whitehead, J. Reichenbach, M. Vicic, L. Warnke, B. Consla, B. Tyler. *Row Three:* J. Wolfenberg, J. Whiting, J. Yane, J. Weible, J. Whittaker, W. Williams, W. Wohlgemuth, T. Thome, R. Woidtke, B. Yabroff, R. Woodruff, G. MacQuarrie.

HOMEROOM 329

Row One: M. Zavodnik, C. Winters, S. Welch, E. Wiltshire, M. Wenger, L. Williamson, L. Wolf, S. Wolff. *Row Two:* S. Wither, S. Gadus, J. Zele, B. Yanchar, J. Yanchar, M. Buco, D. Yert, S. Sawyer. *Row Three:* L. Singer, J. Zielaski, F. Zupancic, P. Zimmerman, A. Zeravica, B. Zimmer, M. Yurosko, T. Young. *Row Four:* D. Zimmerman, A. Zanyk, K. Zust, J. Zimmerman, T. Zoul, D. Yurkovich, S. Yeray, R. Zakraysek.

Che-e-ese—no tuna fish!

THIS IS SPRING

The cold of winter faded into the tantalizing warmth of spring and the doors of Euclid were thrown open. Fresh spring air crept into the building while you rushed out on lunch hours and free time to enjoy the beautiful season. You lounged and laughed on the new grass with books or with friends. You sat on stone steps warmed by the sun, jacketless, with the sun streaming down and the wind blowing through your hair. In class you stared out the window, wondering how the warm sand on the beach must feel. Your eyes met blue skies and everything seemed new and fresh as you discussed plans for the fast-approaching summer.

In spring a young man's fancy turns to anything but thoughts of study.

Relaxation moves

The Gang's all here! Carefree students gather for a backyard volleyball game.

Spring was here at last and everyone wanted to be outdoors to enjoy it. There seemed to be so much more to talk about in spring, as new plans were made and new dreams were born. The Junior and Senior Proms were not far in the future, and the excited voices of girls could be heard describing ". . . me, in lavender net with a bow that reaches the ground and shoes to match," while boys wondered where they would get the money to take the lavender net out to eat when the dancing was done! Convertibles went by with their tops down, and for a few minutes school was forgotten while students reveled in the warmth and relaxation of spring.

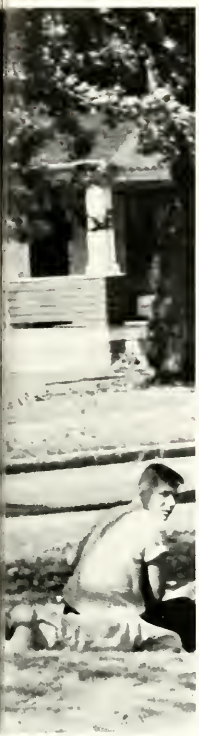

outdoors

"Ooh, that fresh spring air!"
Eager Euclidites head for home.

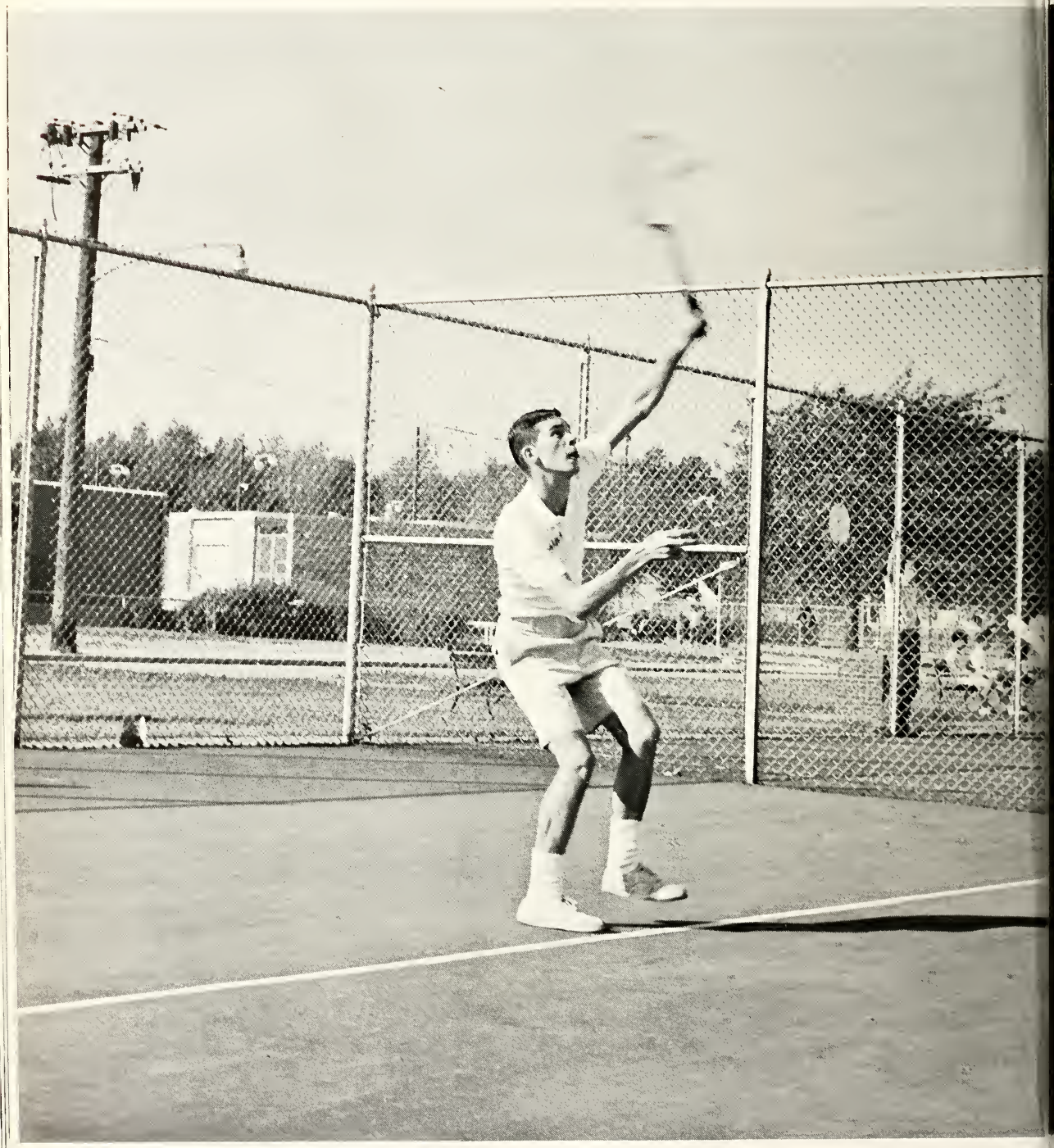

SENIORS

The senior returned to school with a look of proud superiority about him. He knew almost everyone he saw and smiled condescendingly at the sophomores who looked at him with awe and paid for the elevator pass he proffered. The year unfolded in his mind. He heard the cheering crowds at the games, he saw the blue and gold waving over the rows of heads in the bleachers, he felt the intense spirit of his class as the first senior cheer passed their lips—and he knew it would happen so fast he would not believe it when it was over. The first football game, the senior party, and semester finals rushed by quickly and were gone. The senior forgot his meditations of the first day and lived only for the moment, caught in the whirl of senior banquet, senior prom, and graduation. On June 15th his last year of high school was over. He looked around in wonder and, clutching his diploma, walked away.

CLASS OFFICERS

Left to Right: Don Hyne, *President;* Karen Eddy, *Treasurer;* Jan Allsopp, *Secretary;* Bill Hunt, *Vice President.*

SENIOR COUNSELORS

Miss Ruth Vermillion and Mr. Fred Johns

Seniors at last!

It was more than a new year, it was his senior year, and it was important for it would contain the most and best memories of his high school life. He wanted it to be a good year, evenly balanced with hard work and fun, so he was careful to choose those who would plan it with the best foresight and imagination. He was glad of his choice, for he saw as the year went by that the senior officers and cabinet were initiating many improvements in class policy such as planning senior privileges with the administration.

SENIOR CABINET

Row One: D. Baumert, C. Mahany, J. Pickering, J. Cimperman. *Row Two:* J. Ware, B. Carlson, P. O'Neill, B. Fox, M. York. *Row Three:* D. Polo, R. Krulich, R. Markley.

Mrs. Graafmeyer celebrates a happy birthday with some of her senior friends.

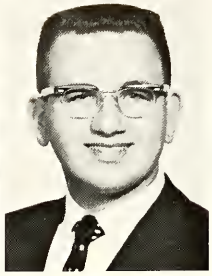

DAWN ABBEY *Dawn*

RICHARD ADAMS *Four-eyes*

Swimming 3, 4.

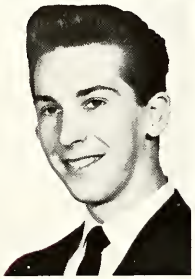

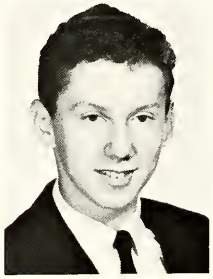

RONALD ADAMS *Ron*

DENNIS AIKEN *Den*

Foremans Club 3, 4.

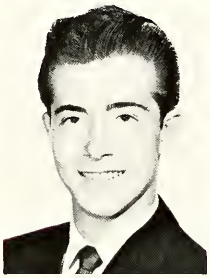

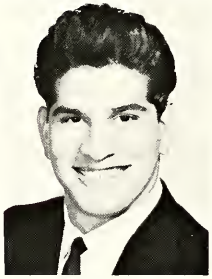

RICHARD ALBERT *Richard*

JOEL ALEXANDER *Uncle Remus*

Football 2; Letterman 2; Wrestling 2; Letterman 2; Letterman's Club 2; Honor Study Hall 3, 4.

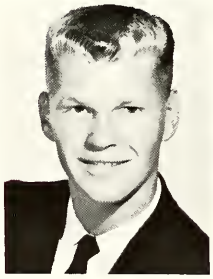

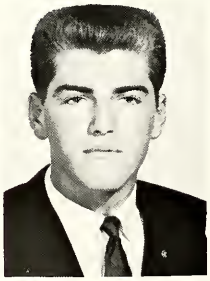

ANDREW ALJANCIC *Andy*

Football 2, 3, 4; Letterman 4; Basketball 2, 3, 4; Letterman 4; Baseball 2, 3, 4; Letterman 4; Letterman's Club 4; Concert Band 2, 3, 4; Pit Band 2; N.H.S. 4.

JOHN ALLEN *Dick*

Basketball 2, 3, 4; Letterman 4; Baseball 2, 3, 4; Letterman 4; Letterman's Club 4; Class Cabinet 4; Honor Study Hall 3; Key Club 3, 4.

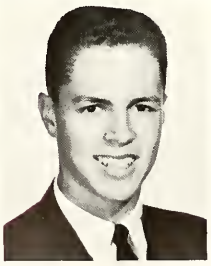

THOMAS ALLEN *Tom*

Basketball 2, 3, 4; Letterman 4; Baseball 2, 4; Letterman 4; Letterman's Club 4; Class Cabinet 4; Prom Committee 4; Big Show 4; Cast 4; Student Council 4; Executive Board 4; Homecoming Committee 4; E-Room Committee 4; Co-Chairman 4.

JANET ALLSOPP

G.A.A. 2, 3, 4; Class Secretary 4; Friendship Club 2, 3, 4; Ushering 3; Honor Study Hall 3; Student Council 2, 3, 4; Executive Board 4; Homecoming Committee 4; E-Room Committee 4; Movie Club 3; Bookstore Worker 3; Spirits 4; N.H.S. 4.

RICHARD ALTER *Dick*

MARIE AMATA *Moe*

Euclidian Representative 4; Friendship Club 2, 3, 4.

PHYLLIS AMICARELLI *Phyllis*

World Affairs Club 4; G.A.A. 2, 3; Big Show 3; Cast 3; Friendship Club 2, 3; Cabinet 2; Ushering 2; Honor Study Hall 3; Monitor 3; Student Council 3; Representative 3; Homecoming Committee 3; Junior Red Cross 3; Concession Worker 3; Hall Guard 4.

BIRTE ANDERSON *Bonnie*

Friendship Club 2.

KENNETH ANDERSON *Ken*

Baseball 2, 3, 4; Manager 2, 3, 4; Letterman 3, 4; Letterman's Club 3, 4; Honor Study Hall 3; Key Club 4.

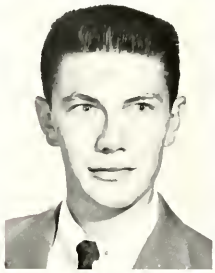

RONALD ANDERSON *Ron*

Swimming 2, 3, 4; Letterman 3, 4; Letterman's Club 3, 4; Swim Club 3, 4; Big Show Cast 3; Spring Sports Attendant 3; Key Club 4.

RONALD ANKUDA *Whitey*

DON ANTONACCI *Antwan*

Honor Study Hall 3, 4.

NOEL ANTONELLI *Nole*

Honor Study Hall 3.

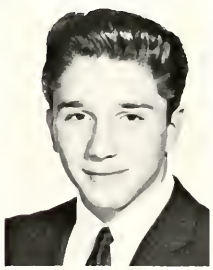

THOMAS ARKO *Tom*

Concert Band 2; Pit Band 2.

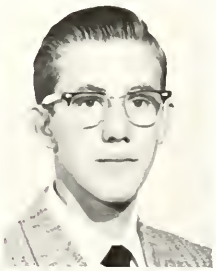

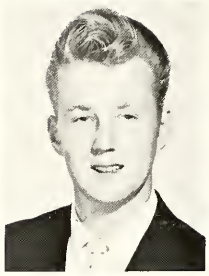

KAY AUFDENHAUS *Kay*

Concert Band 2, 3, 4; Marching Band 2, 3, 4; Pit Band 4; Orchestra 2; Friendship Club 3; Swim Club 2, 3; N.H.S. 4.

JOHN AUSTIN *John*

Golf Team 2, 3; Captain 3.

PATRICIA AVERY *Pat*

BONNIE BABER *Chink*

Friendship Club 2, 4; Honor Study Hall 4.

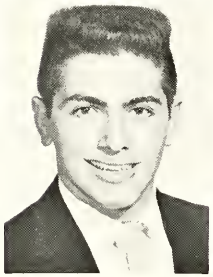
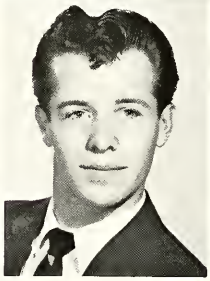

LINN BACKUS *Linn*

Football 2, 3; Wrestling 2, 3; Camera Club 3, 4; Vice President 4; Key Club 2, 3.

WILLIAM BACON *Bill*

Movie Club 2.

CAROL BAJEC *Carol*

G.A.A. 2, 3, 4; Survey Representative 3; Eucuyo 3; Friendship Club 2, 3; Honor Study Hall 2; Fall Play Production Staff 4; Hall Guard 4; Cafeteria Guard 4; Concession Worker 4; Student Council 4; Homecoming Committee 4; Magazine Committee 4; Majorette Club 3; Megaphone Club 2; Cheerleader 2.

BETTE BAKER *Bette*

F.T.A. 2, 3, 4; Euclid Choir 3; Girls' Glee Club 2; Friendship Club 2; Honor Study Hall 3; Hall Guard 3.

PATRICIA BAKER *Pat*

G.A.A. 4; Class Cabinet 4; Hall Guard 3; Transferred to Euclid in Junior Year.

CAROLYNN BAKOS *Bunny*

World Affairs 4; G.A.A. 2, 3, 4; Class Cabinet 3; Class Guidance Council 3, 4; Prom Committee 3; Girls' Glee Club 2; Friendship Club 2; Ushering 2; Honor Study Hall 2, 3, 4; Euclidian Representative 2, 3; Hall Guard 3, 4; Megaphone Club 2; Junior Red Cross 3.

MARYLYNN BAKOS *Boots*

World Affairs 4; Student Council 3; Megaphone Club 2; G.A.A. 2, 3, 4; Class Cabinet 3; Friendship Club 2, 4; Honor Study Hall 4.

ANTHONY BALBUZE *Tony*

Cross Country 2; Honor Study Hall 3; E-Room Committee 4; Manager 4.

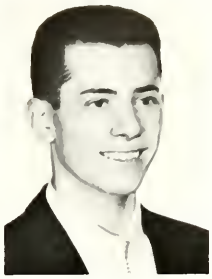

DAVID BALES *Dave*

Bowling Team 3; Movie Club 2, 3.

DOUGLAS BALL *Doug*

N.H.S. 3, 4; Basketball 2; Movie Club 2, 3, 4.

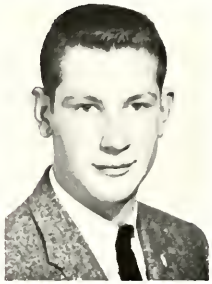

DOROTHY BALOGH *Red*

Friendship Club 2, 4.

JAMES BALTRUS *Jim*

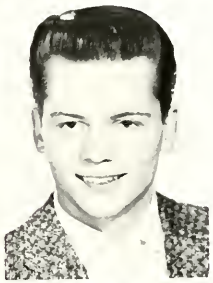

JOANNE BALTUS *Jo*

CAROL BARRESI *Carol*

G.A.A. 3; Friendship Club 2, 3; Honor Study Hall 3.

ANDREW BARRICK *Andy*

P.A. Club 2, 3, 4; Technician 2, 3, 4; Honor Study Hall 4; Chess Club 3.

LESLIE BARTA *Les*

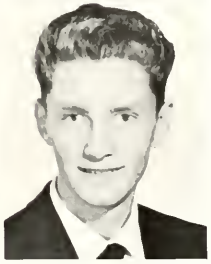

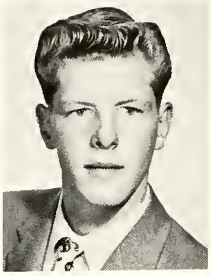

KAREN BARTEL *Karen*

World Affairs 3; G.A.A. 2, 3, 4; Friendship Club 2, 3; Honor Study Hall 3; Student Council 2.

GORDON BATEMAN *Gordie*

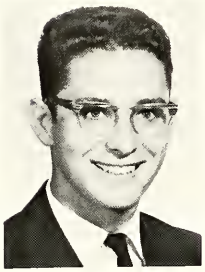

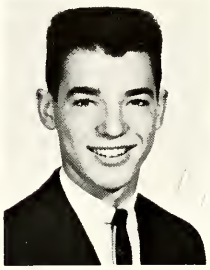

GARY BATES *Gary*

DENNIS BATHORY *Denny*

N.F.L. 2, 3, 4; I.Q.S. 4; N.H.S. 3, 4; Student Council 2, 4; President 4; Executive Board 4; Key Club 2, 3, 4; Basketball 2, 3, 4; Euclidian Editorial Staff 4; Assistant Mounting Editor 4; Spirits 4; Treasurer 4; Honor Study Hall 2; Ohio Boys' State Representative 3.

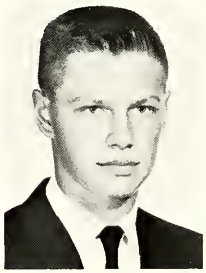

DIANE BAUER *Di*

Friendship Club 3, 4.

ALLEN BAUM *Al*

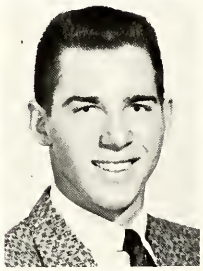

DOROTHY BAUMERT *Dotti*

G.A.A. 2; Class Cabinet 4; Spring Sports Attendant 2; Friendship Club 2; Honor Study Hall 3; Majorette Club 2, 3; Megaphone Club 2.

GEORGE BAYER *Waldo*

Football 2, 3; Baseball 2, 4; Big Show 3, 4; Cast 3, 4; Euclid Choir 2; Masters 3, 4.

JACQUELINE BAYER *Jackie*

G.A.A. 3; Friendship Club 2; Honor Study Hall 2.

JAMES BECVAR *Jim*

N.H.S. 3, 4; Vice President 4; Student Council 3, 4; Executive Board 3, 4; Key Club 2, 3, 4.

ROBERT BELL *Bozo*

CLIFFORD BELL *Cliff*

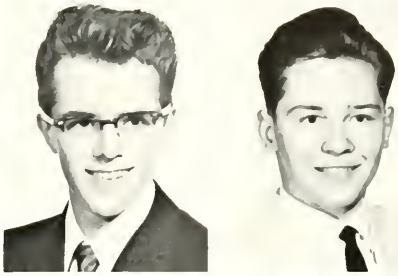

ROBERT BELSHAW *Bob*

Foremans Club 4.

ROBERT BENDING *Bob*

Honor Study Hall 2.

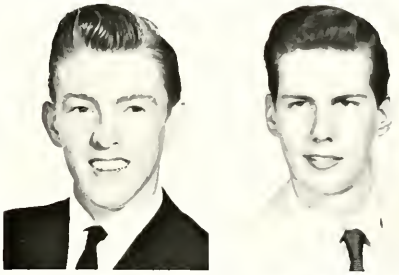

ROGER BENO *Rog*

PATRICIA BENSO *Pat*

G.A.A. 2, 3; Friendship Club 2; Honor Study Hall 3.

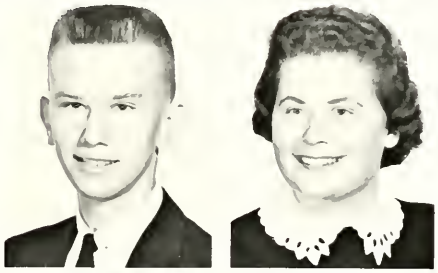

FREDERICK BENTHIMER *Dean*

Honor Study Hall 2.

JOHN BERES *Ralph*

Baseball 2, 4; Intramural Basketball 2, 3, 4; Hall Guard 4.

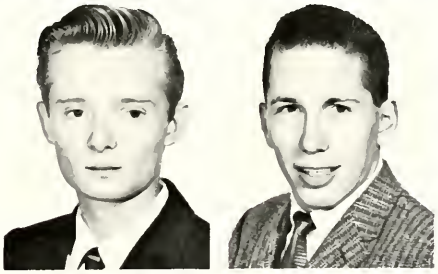

LORRAINE BERNIER *Lorraine*

GERTRUDE BERTHOLD *Gertie*

N.H.S. 3, 4; I.Q.S. 4; G.A.A. 2; Euclidian Business Staff 3, 4; Secretary 3, 4; Friendship Club 2; Honor Study Hall 2; Junior Red Cross 3; F.N.A. 4.

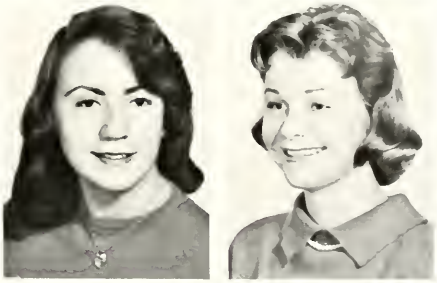

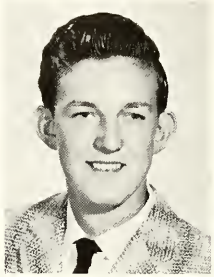

KENNETH BERUS *Ken*

FRANK BERZANSKE *Fronk*

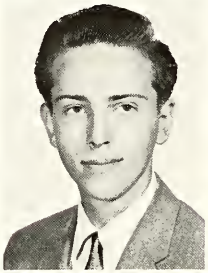

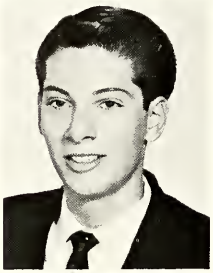

ARTHUR BIEIFELT *Art*

Honor Study Hall 3; Foremans Club 4.

RAYMOND BIONDI *Ray*

SHARON BIZILY *Sharon*

I.Q.S. 4; World Affairs 4; Student Council Representative 2, 3; Homecoming Committee 3, 4; Publicity Chairman 3, 4; Majorette Club 2; F.N.A. 3, 4; G.L.C. 3, 4; G.A.A. 2, 3, 4; Big Show Cast 3, 4; Euclidian Business Staff 3, 4; Artist 4; Friendship Club 4; Honor Study Hall 4; Survey Representative 3, 4; Euclidian Representative 4; Concessions Worker 3.

GEORGE BIZZARRI *Tom*

Football 2, 3; Letterman 2, 3; Track 2, 4; Letterman 2, 4; Letterman's Club 2, 3, 4; Big Show Cast 2, 3, 4; Euclid Choir 2; Choral Masters 3, 4; Boys' Quartet 2, 3, 4; Boys' Glee Club 3, 4.

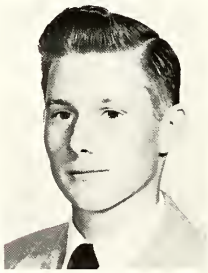

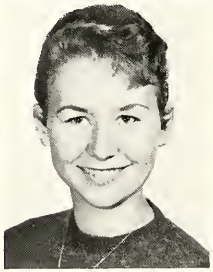

GARY BLASIUS *Gary*

LINDA BLATNIK *Linda*

F.T.A. 4; G.A.A. 2; Friendship Club 2.

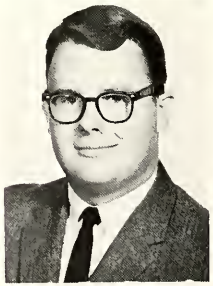

SUE BLAU *Tiger*

N.F.L. 4; Stage Crew 2, 3; All School Play 2, 3; Director 3; Production Staff 2; Playnight 2, 3; Cast 2, 3; Production Staff 2, 3; Spring Play 2, 3, 4; Director 4; Production Staff 2, 3; Choir 4; Friendship Club 2, 3; Thespians 2, 3, 4.

WILLIAM BOCK *Bill*

Spring Play 3; Production Staff 3.

RAYMOND BODMER *Bodi*

Football 2, 3, 4; Baseball 4; Bowling 4; Stage Crew 2.

NANCY BOHINC *Nanc*

F.T.A. 2, 3, 4; Student Council 2, 4; Representative 2, 4; G.L.C. 4; G.A.A. 2, 3, 4; Exec. Board 3; Class Cabinet 3; Friendship Club 2, 4; Honor Study Hall 3.

WILLIAM BOLDIN *Bill*

Football 2, 3, 4; Letterman 3, 4; Baseball 2; Track 3, 4; Letterman's Club 3, 4.

PHYLLIS BONDI *Phi*

Girls' Glee Club 2; Friendship Club 3.

BARBARA BOOTZ *Barb*

Bookstore Worker 2, 3, 4; Manager 4; Friendship Club 2, 3, 4; Ushering 2, 3, 4.

HEATHER BORTHWICK *Heather*

World Affairs 2; Concert Band 2, 3, 4; Marching Band 2, 3, 4; Honor Study Hall 3.

JOHN BOTERIUS *John*

Camera Club 2; Class Cabinet 4.

DOROTHY BOTZ *Botzie Babe*

Friendship Club 3.

SUSAN BOYD *Sue*

N.F.L. 4; World Affairs 2; Euclid Choir 3, 4; Big Show 3, 4; Production Staff 3, 4; Girls' Glee Club 2; Friendship Club 2, 3, 4; Honor Study Hall 3.

WILLIAM BOYD *Bill*

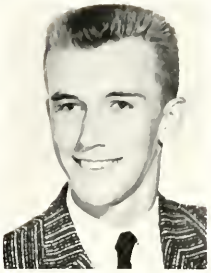

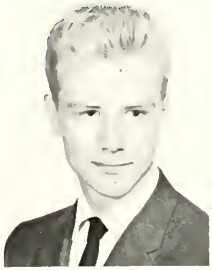

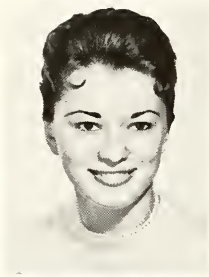

JUDITH BOYLE *Judy*

F.T.A. 4; G.A.A. 2, 4; Prom Committee 4; Friendship Club 2, 4.

JUANITA BRACALE *Juanie*

G.A.A. 3, 4; Student Council Representative 3, 4; Homecoming Committee 4.

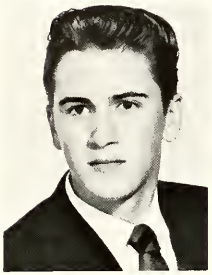

ROBERT BRADACH *Bob*

ERIC BRADEN

P.A. Club 3, 4; Announcer 3, 4; Technician 3, 4; N.H.S. 4.

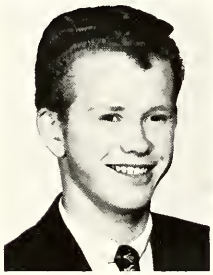
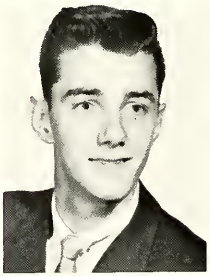

DENNIS BRADY *Carl*

Football 2.

ALLAN BRANDENBURG *Al*

VIRGINIA BRATUSH *Jeanie*

G.A.A. 4; Prom Committee 4; Euclidian Representative 4; Survey Representative 2; Friendship Club 2, 3, 4; Ushering 2; Concessions Worker 2, 3; Euclidian Editorial Staff 3; Courier 3; F.N.A. 3, 4.

LINDA BRAUND *Linda*

G.A.A. 2, 3; Senior Assembly 4; Hall Guard Captain 4; Megaphone Club 2, 3, 4; Cheerleader 2, 3, 4; Captain 4; All School Play Cast 4; Big Show 3, 4; Cast 3, 4; Survey Representative 3; Cub Reporter 2; Friendship Club 2; Honor Study Hall 3; N.H.S. 4.

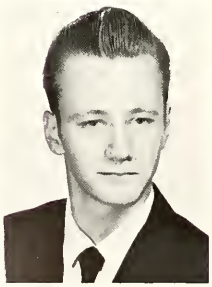
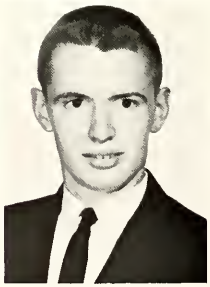

JAMES BRAZALOVICS *Braz*

Student Council 4.

THOMAS BREED *Tom*

Honor Study Hall 2, 3, 4; Concessions 3; P.A. Club 2, 3, 4; Technician 2, 3, 4.

ALAN BREW *Fe*

Cross Country 2.

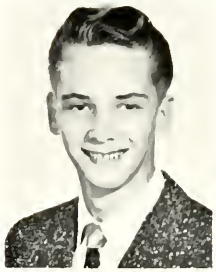

ROBERT BRIGDEN *Brig*

Cross Country 2; Honor Study Hall 3; Key Club 3, 4.

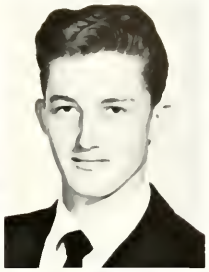

BARBARA BRINZA *Bonnie*

Camera Club 3; G.A.A. 2, 3; Friendship Club 2, 3; Hall Guard 3.

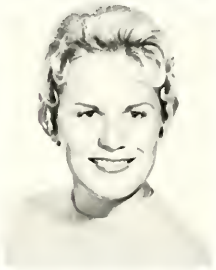

CAROL BROOKS *Carol*

EDWARD BROUGHER *Ed*

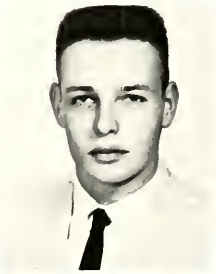

DAVID BROWN *Doc*

N.F.L. 4; Stage Crew 2, 3; P.A. Club 3, 4; All School Play 2, 3; Production Staff 2, 3.

FREDERICK BROWN *Bruce*

Swimming 2, 3; Letterman 3; Letterman's Club 3; Swim Club 2, 3, 4.

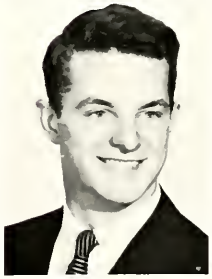

MARY BROWN *Brownie*

Majorette Club 2, 3, 4; Majorette 3, 4; Big Show Cast 3, 4; Friendship Club 2, 3, 4; Secretary 4; Euclidian Representative 4.

MARY ANN BROWN *MaryAnn*

N.H.S. 3, 4; World Affairs 4; G.A.A. 2; Friendship Club 2, 4; Honor Study Hall 2.

PHILIPPA BROWN *Phil*

World Affairs 4; G.A.A. 2, 4; Class Cabinet 3; Big Show Band 2, 3, 4; Orchestra 2, 3, 4; President 4; Librarian 4; Euclidian Representative 4; Friendship Club 4; Honor Study Hall 2; Movie Club 2, 3, 4; N.H.S. 4.

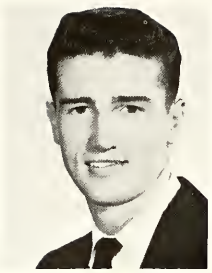

ROGER BROWN *Roger*

N.A.S.S. 2, 3, 4; Football 2, 3; Letterman 3; Wrestling 2, 3, 4; Captain 4; Letterman 2, 3, 4; Letterman's Club 2, 3, 4; Spirits 4; Vice-President 4; Hall Guard 4; Fall Play 4; N.H.S. 4.

JUDY BROWNING *Judy*

F.T.A. 4; G.A.A. 2, 3; Spring Sports Attendant 3; Big Show Cast 2, 3, 4; Euclid Choir 2, 3, 4; Treasurer 3; Survey Business Staff 4; Assistant Advertising Manager 4; Friendship Club 2; Senior Assembly 4; Student Council Representative 2; Majorette Club 3; Megaphone Club 2.

VIRGINIA BUEHNER *Ginny*

G.A.A. 4; Prom Committee 4; Friendship Club 4; Honor Study Hall 3.

CAROL BUREK *Carol*

G.A.A. 2, 3; Class Cabinet 4; Big Show Cast 4; Friendship Club 2, 3, 4; Honor Study Hall 2; Hall Guard 4; Senior Assembly 4.

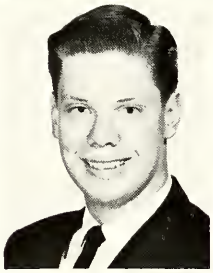

RICHARD BURHENNE *Dick*

Eucuyo 4; Essay Editor 4; Honor Study Hall 2; Movie Club 2; N.H.S. 4.

RICHARD BURKE *Rick*

DIANE BURLINGHAM *Dee*

Student Council Representative 3, 4; Homecoming Committee 3, 4; Big Show Cast 3, 4; Production Staff 3; Survey Editorial Staff 4; Art Editor 4; Friendship Club 2.

JOYCE BURNS *Burnsy*

N.H.S. 3, 4; N.F.L. 2; I.Q.S. 4; F.T.A. 2, 3, 4; Executive Board 3; G.A.A. 2, 3; Big Show Cast 2, 3, 4; Euclid Choir 2, 3; Choral Masters 4; Euclidian Editorial Staff 4; Copy Editor 4; Friendship Club 2, 3, 4; Executive Board 3; Fall Play Cast 4.

KATHLEEN BURNS *Kathy*

Homecoming Queen 4; G.A.A. 3, 4; Friendship Club 4; Spring Play Cast 3.

DIANNE BUSCH *Dianne*

G.A.A. 3, 4; Concert Band 2, 3, 4; Marching Band 2, 3, 4; Friendship Club 3, 4.

HAROLD BUSCHER *Hal*

Movie Club 2, 3, 4.

SANDRA CALVIN *Sandy*

Friendship Club 2, 3; P.A. Club 2, 3; Technician 2, 3.

KEN CAMERON *Ken*

Honor Study Hall 3.

JOHN CAMPOLIETI *John*

TRUDY CANDELA *Trudy*

ROBERT CANDON *Bob*

N.A.S.S. 3, 4; Football 2, 3; Manager 2, 3; Wrestling 2, 3, 4; Letterman 3, 4; Letterman's Club 3, 4; P.A. Club 2, 3, 4; Technician 2, 3, 4.

We'd give you the shirts off our backs . . .

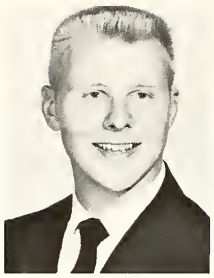

GARY CANFIELD *Gary*

Movie Club 2, 3; Big Show 2, 3, 4; Assistant Stage Manager 2, 3, 4; Production Staff 2, 3, 4; Cadet Band 2; Concert Band 2, 3, 4; Marching Band 2, 3, 4; Pit Band 4; Euclidian Business Staff 4; Assistant Business Manager 4.

RAY CARDINALE *Ray*

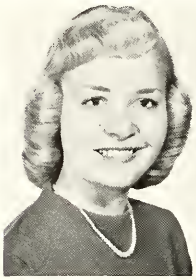

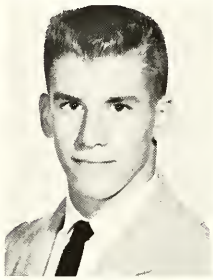

BRITTA CARLSON *Britta*

I.Q.S. 4; F.T.A. 2, 4; G.A.A. 2, 4; Class Cabinet 2; Class Guidance Council 2; Fall Play Production Staff 4; Euclidian Business Staff 4; Cashier 4; Friendship Club 2, 4; Ushering 2; Student Council Representative 4; Homecoming Committee 4; N.H.S. 4.

DONALD CARLSON *Don*

N.A.S.S. 3, 4; Track 2, 3, 4; Letterman 3, 4; Letterman's Club 3, 4; Honor Study Hall 3; Spirits 4; President 4; Hall Guard 4.

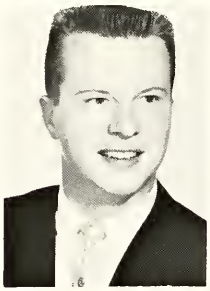

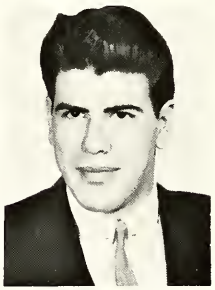

DENNIS CARPENTER *Dennis*

Choir 2, 3, 4.

PETER MICHAEL CARROLL *Mickey*

Honor Study Hall 2; Hall Guard 2; Foremans Club 4.

Hungry, Linda?

BRUCE CARTER *Bruce*

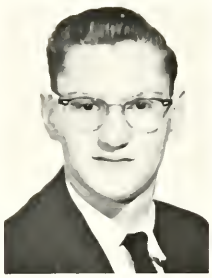

NANCY CARTER *Nan*

I.Q.S. 3, 4; F.T.A. 3, 4; G.A.A. 2, 3, 4; Class Cabinet 3; Prom Committee 3; Play Night 3; Production Staff 3; Spring Play Production Staff 3; Choir 4; Euclidian Business Staff 3, 4; Business Manager 4; Friendship Club 2, 3, 4; Fall Play Production Staff 3, 4; Student Council 2, 3, 4; Executive Board 4; Homecoming Committee 3, 4; P.A. Technician 2.

RODGER CASE *Rog*

Foremans Club 4.

CHARLOTTE CASSELL *Charlotte*

Bookstore Worker 4.

RALPH CEFARATTI *Tanko*

CAROL CERCEK *Carol*

I.Q.S. 3, 4; N.H.S. 3, 4; F.T.A. 2, 3, 4; Executive Board 3; President 4; G.L.C. 3, 4; G.A.A. 2, 3, 4; Treasurer 3; President 4; Letterwinner 3, 4; Big Show Production Staff 2; Cadet Choir 2; Survey Business Staff 2, 3, 4; Assistant Accountant 3; Assistant Business Manager 4; Spirits 4.

JOANNE CERMELJ *Jo-Jo*

Honor Study Hall 3.

CAROLYN CESA *Carol*

G.A.A. 2.

JACQUELINE CESEN *Jacci*

Friendship Club 3.

NANCY CETINICH *Nancy*

F.T.A. 3, 4; Executive Board 4; N.H.S. 4.

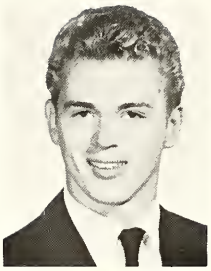

LOU CHAMPA *Lou*

Football 2; Wrestling 2, 3, 4; Concert Band 2; Pit Band 2; N.H.S. 4.

DAVID CHAPMAN *Dave*

Camera Club 2, 3, 4; President 3, 4; Euclidian Homeroom Representative 2; Chess Club 2; Chemistry Lab Assistant 4; N.H.S. 4.

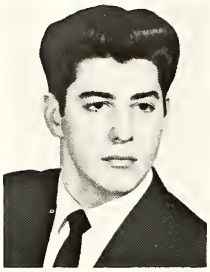
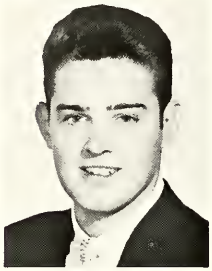

PATRICK CHECK *Pat*

PAUL CHECK

Football 2, 3; Basketball 2, 3; Track 2, 3; Hall Guard 2, 3.

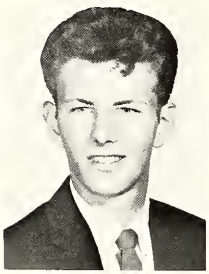
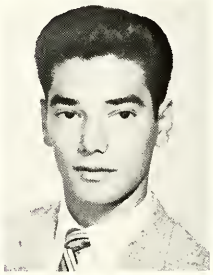

JOHN CHINCHAR *John*

CHARLES CHIOFOLO *Chips*

Honor Study Hall 2, 3; Chess Club 3; Hall Guard 4.

JUDITH CIMPERMAN *Judy*

Student Council Representative 2, 3; Megaphone Club 2; Class Cabinet 4; Euclid Choir 3, 4; Girls' Glee Club 2; Friendship Club 2, 3, 4; N.H.S. 4.

SHEILA CLARKE *Red*

F.T.A. 2, 3; G.A.A. 3; Big Show 3; Friendship Club 2, 3, 4; Honor Study Hall 2, 3, 4; F.N.A. 2, 3; Hall Guard 2, 3, 4.

SUSAN CLARKE *Sue*

JUDY COCHRAN *Judy*

Junior Red Cross 2; Concert Band 2, 3, 4; Pit Band 2; Orchestra 2; Friendship Club 2, 3.

CAROLINE COFFEEN *Caroline*

Junior Red Cross 2, 3; Library Staff 2.

MARILYN COHAGAN *Cohagan*

Euclidian Representative 3.

KATHLEEN COLE *Kathy*

I.Q.S. 4; G.L.C. 2, 3, 4; G.A.A. 3, 4; Class Cabinet 3; Prom Committee 3; Big Show 3; Publicity Chairman 3; Girls' Glee Club 2; Euclid Choir 3; Euclidian Business Staff 4; Assistant Ads Manager 4; Friendship Club 2; Honor Study Hall 3; Library Monitor 3, 4; Spirit's Club 4; Student Council Representative 3, 4.

CLAYTON COLOMBI *Gimpy*

GERALDINE COLTRIN *Gerry*

I.Q.S. 4; Euclidian Editorial Staff 2, 3, 4; Courier 2, 3; Underclass Editor 4; Friendship Club 2, 3, 4; Cabinet 3; Ushering for Friendship 3, 4; Honor Study Hall 3; Concessions Worker 2, 3, 4; Panther of the Week 4.

EVELYN CONNER *Evelyn*

Megaphone Club 2; Class Cabinet 3; Friendship Club 2, 3, 4; Ushering 3.

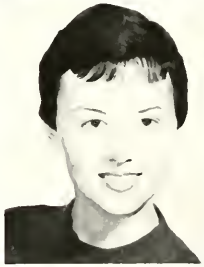

Sorry girls, it's Howdy Doody time.

ARTHUR CONNOLLY *Art*

Honor Study Hall 3, 4.

INEZ COOPER *Inee*

Friendship Club 3; Honor Study Hall 4; Megaphone Club 2.

KAREN CORBETT *Karen*

Transferred to Euclid in junior year. Class Cabinet 3; Friendship Club 3, 4; Honor Study Hall 4.

BONNIE CORSARO *Bonnie*

Euclidian Representative 2; Home Nursing Club 2.

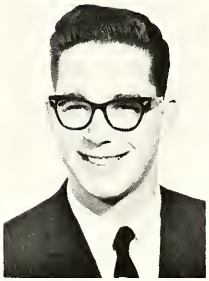

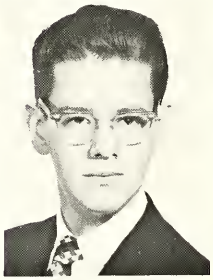

JOEL COWEN *Joel*

Transferred to Euclid in senior year.

JAMES CRAWFORD *J.C.*

I.Q.S. 4; N.H.S. 3, 4; Student Council Representative 2; Homecoming Committee 2; Big Show Cast 2, 3, 4; Euclid Choir 2; Choral Masters 3, 4; Boys' Glee Club 3, 4; Euclidian Editorial Staff 4; Mounting Editor 4; Key Club 3, 4; Secretary 4; Fall Play Cast 4; Boys' Quintet 4; Student Director of Choral Masters 4; Madrigals 3, 4.

Risher and Candon model Alaska's latest fashions.

CAROLYNN CRENNELL *Carrie*

F.T.A. 2, 3, 4; G.A.A. 2, 3, 4; Class Secretary 2; Class Cabinet 2; Student Council 2, 4; Homecoming Committee 4; Guide 4; Cafeteria Guard 4; Captain 4; Concessions 2, 3; Megaphone Club 2; P.A. Club 2, 3, 4; Announcer 2, 3, 4; Technician 2, 3; All School Play Cast 4; Production Staff 4; Play Night Cast 2, 3, 4; Spring Play Cast 3; Production Staff 3; Big Show Cast 3; Production Staff 3; Euclid Choir 3; Choral Masters 4; Euclidian Business Staff 4; Concession Manager 4; Friendship Club 2, 3, 4; Ushering 2, 3; Thespians 2, 3, 4; Secretary 4; Survey Representative 3; Euclidian Representative 3, 4; Senior Assembly 4; I.Q.S. 4; N.H.S. 4.

JOAN CURRUTT *Joni*

G.A.A. 3; Majorette Club 3; Friendship Club 2, 3; Senior Assembly 4.

PATRICIA CUTCHER *Patty*

G.A.A. 2, 3; Euclid Choir 3; Friendship Club 2; Honor Study Hall 3.

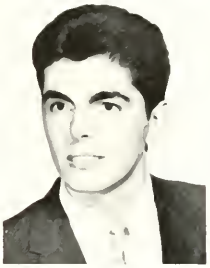

NORMAN D'ALOISIO *Boots*

Spring Play Cast 3.

JOAN DALTON *Joanie*

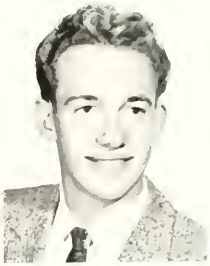

DANIEL DAUGHERTY *Dan*

Camera Club 3.

RICHARD DAUGHERTY *Dick*

N.A.S.S. 3, 4; Swimming 2, 3, 4; Letterman 3, 4; Letterman's Club 3, 4; Concert Band 2, 3, 4; Marching Band 2, 3, 4; Movie Club 2; Swim Club 3, 4; Key Club 3, 4.

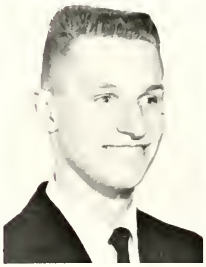

MARY DAVID *Davie*

Euclidian; Representative 4.

ROBERT DAY *Bob*

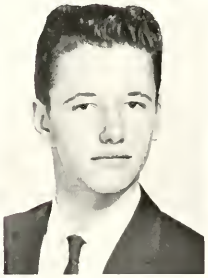

JOANNE DEANGELIS *Joey*

G.A.A. 3; Prom Committee 4; F.N.A. 4; Big Show 4; Spring Play Production Staff 4; Fall Play Production Staff 4; Euclidian Representative 3; Friendship Club 2, 3, 4; Senior Assembly 4.

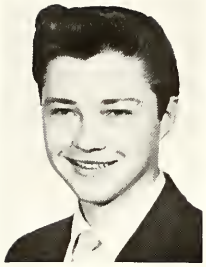

MATTHEW DEBEVEC *Matt*

BARBARA DEERTZ *Barba*

G.A.A. 3; Student Council 3; F.N.A. 4; All School Play 3, 4; Big Show 4; Spring Play Production Staff 3, 4; Fall Play Production Staff 4; Euclid Choir 4; Friendship Club 2, 3; Senior Assembly 4.

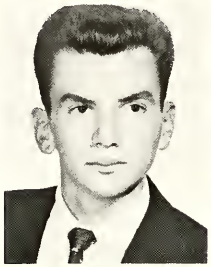

DENNIS DELSANTER *Del*

Cross Country 4; Track 3, 4; Letterman 4; Concert Band 2, 3; Marching Band 3; Pit Band 2; Honor Study Hall 4; Letterman's Club 4.

DONALD DEMARCO *Don*

Concert Band 2, 3, 4; Junior Marching Band 2, 3, 4; Pit Band 2, 3, 4.

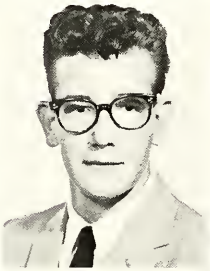

JEFFREY DEMIAN *Jeff*

LLOYD DENNIS *Lloyd*

N.A.S.S. 3, 4; Key Club 2, 3, 4; Division Secretary 4; Cross Country 3, 4; Baseball 2; Track 3, 4; Letterman 3, 4; Letterman's Club 3, 4; Vice President 4; Honor Study Hall 3; N.H.S. 4.

SALLYANN DeROTH *Sally*

G.A.A. 3; Prom Committee 4; Movie Club 2, 3; Spring Play Production Staff 4; Big Show Cast 4; Friendship Club 2, 3, 4; Senior Assembly 4.

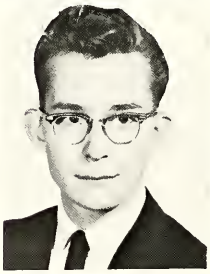

JAMES DEVICTOR *Jim*

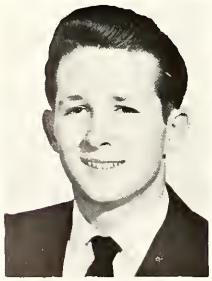

JAMES DeWOLF *Todgie*

Football 2; Letterman 2; Wrestling 2, 3, 4; Letterman 2, 3, 4; Play Night 4; Honor Study Hall 3; Letterman's Club 2, 3, 4.

CAMELLE DiFRANCO *Tubby*

G.A.A. 2, 3, 4; Student Council 3; Majorette Club 2; Friendship Club 4; Survey Representative 4; Chess Club 3; Senior Assembly 4.

WILLIAM DODDS *Bill*

Concert Band 2; Pit Band 2; Honor Study Hall 3, 4.

TED DOLAN *Ted*

N.A.S.S. 3, 4; Football 2; Cross Country 3, 4; Letterman 3; Track 2, 3, 4; Letterman 2, 3, 4; Cub of the Month 2; Letterman's Club 2, 3, 4.

JOANNE DOLENC

G.A.A. 2, 3; Student Council 2; Majorette Club 2, 3, 4; Majorette 4; Megaphone Club 2; Big Show 4; Friendship Club 2, 3, 4; Senior Assembly 4.

ROGER DOMIN *Rog*

Tennis 2; Foremans Club 3.

TERRY DONALDSON *Terry*

Swimming 2; Class Cabinet 3; Play Night 3; Fall Play Cast 4.

DONALD DONDREA *Donnie*

Camera Club 3; Basketball 2; Baseball 3; Diamond Club 3; Track 3, 4; Gym Leader 4.

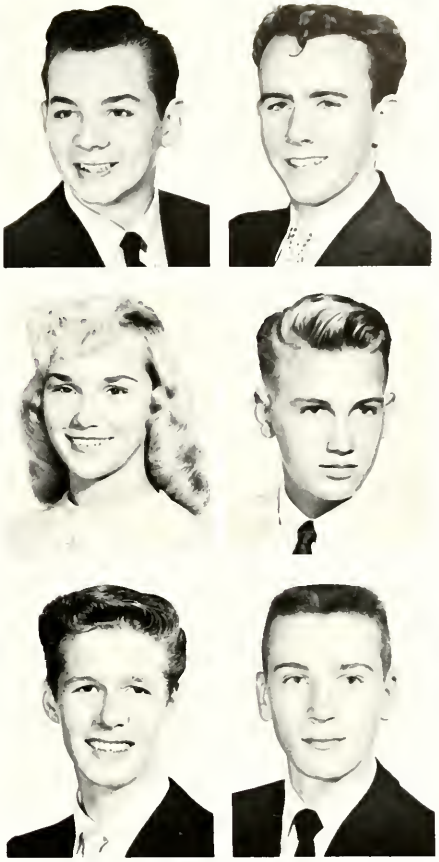

Mr. Asher winning friends and influencing people.

JUDITH DOWNING *Oogie*

G.A.A. 3; Class Cabinet 3; Class Guidance 3; Megaphone Club 2; Big Show Cast 3; Decorating Committee 2; Friendship Club 2, 3, 4.

DIANE DREIFORT *Dee*

G.A.A. 2, 3, 4; Megaphone Club 2; Big Show Cast 3; Play Night 3; Director 3; Cast 3; Friendship Club 2, 3, 4; Honor Study Hall 4; Thespians 3, 4; Hall Guard 4; Fall Play 4.

ROBERT DREIS *Bob*

DIANE DREYER *Di*

Survey Representative 4; Friendship Club 3, 4; Honor Study Hall 4.

RONALD DUCCA *Ron*

BARBARA DuROSE *Barb*

N.F.L. 2, 3, 4; G.A.A. 2, 3; Friendship Club 2; Honor Study Hall 2, 3.

PATRICIA DUTY *Patty*

F.T.A. 4; G.A.A. 2, 3; Junior Red Cross 2, 3, 4; Euclid Choir 3, 4; Cadet Choir 2; Friendship Club 2, 3, 4; Honor Study Hall 3.

KAREN EDDY *Karen*

G.A.A. 2; Class Treasurer 4; Class Cabinet 3, 4; Prom Committee 3; Homecoming Attendant 3; Big Show Cast 3, 4; Survey Editorial Staff 3, 4; Reporter 3, 4; Friendship Club 2; Senior Assembly 4; Majorette Club 2, 3, 4; Majorette 4; N.H.S. 4.

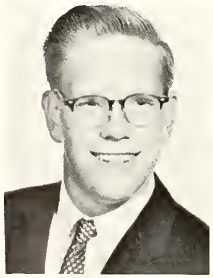

CARL EISENBERG *Carl*

Student Council 4; Executive Board 4; Social Room Committee 4; Co-Chairman 4; Honor Study Hall 2, 3; Bowling Team 3, 4; N.H.S. 4.

DERONDA ELLIOTT *Rondi*

N.F.L. 2; I.Q.S. 3, 4; Secretary 4; N.H.S. 3, 4; F.T.A. 3, 4; G.A.A. 2, 3; Big Show Cast 3; Girls' Glee Club 2; Euclidian Editorial Staff 3, 4; Editor-in-Chief 4; Friendship Club 2, 3; Ushering 2; Spirits 3, 4; Secretary 3; Cub of the Month 2; Panther of the Week 3; Student Council 2, 3, 4; Executive Board 3, 4; L.E.L. Visitation 2; Homecoming Chairman 3; E-Room Committee 3; Euclidian Representative 2, 3.

STEVE EVERETT *Steve*

Football 3, 4; Letterman 3, 4; Basketball 3; Baseball 3, 4; Letterman's Club 3, 4.

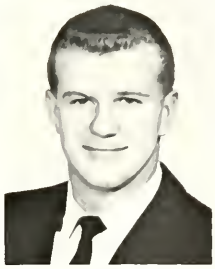

ANTHONY FABEC *Tony*

Transferred to Euclid in Senior year.

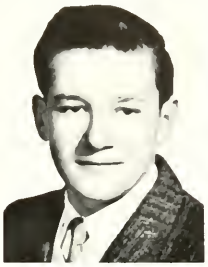

DIANE FARRILL *Di*

N.F.L. 2, 3, 4; Secretary 3, 4; N.H.S. 3, 4; F.T.A. 3, 4; World Affairs 4; G.A.A. 3, 4; Girls' Glee Club 2; Survey Editorial Staff 3, 4; Copy Editor 4; Friendship Club 2, 3, 4; Usher 2; Student Council Representative 4.

MARY ANN FEDOR *Mary Ann*

I.Q.S. 4; F.T.A. 3; G.L.C. 3; G.A.A. 2; Choral Masters 3, 4; Girls' Glee Club 2; Girls' Ensemble; Euclidian Editorial Staff 3, 4; Assistant Editor-in-Chief 4; Friendship Club 2; Survey Representative 2, 3; Euclidian Representative 2, 3, 4; Student Council Representative 3; Homecoming Committee 3; E-Room Committee 3; Survey Cub Reporter 2; Senior Assembly 4.

CORNELIUS FIELDS *Nick*

Cross Country 3; Basketball 2, 3, 4; Letterman 4; Letterman's Club 4; Key Club 4; Concert Band 2, 3, 4; Hall Guard 4.

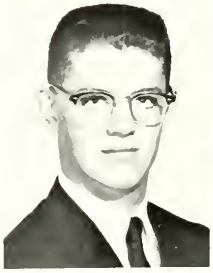

JACQUELINE FIFOLT *Jackie*

G.A.A. 2, 3; Friendship 2, 3, 4; Honor Study Hall 2, 3; Majorette Club 3; Megaphone Club 2.

ELIZABETH FLECK *Betty*

F.T.A. 2, 3, 4; Friendship Club 2, 3, 4.

SAM FLESHIN *Ridge*

Cross Country 3; Track 3; Honor Study Hall 4; Stage Crew Club 2.

CONSTANCE FORSBERG *Connie*

N.H.S. 3, 4; G.A.A. 2, 3; Big Show Choir 2; Cadet Choir 2; Friendship Club 2, 3; Ushering 2; Home Nursing 2; Student Council 4; Concession Worker 2, 3, 4; P.A. Club 2, 3, 4; Secretary 3, 4; Technician 2, 3, 4; F.N.A. 4.

GERALD FORSTNER *Jerry*

Basketball 3; N.A.S.S. 3, 4; Tennis 2, 3, 4; Captain 4; Letterman 2, 3, 4; Swimming 3; Letterman's Club 2, 3, 4; Student Council 2, 3, 4; Executive Board 4; E-Room Committee 4; Co-Chairman 4; Hall Guard Captain 4; Magazine Drive 4; Co-Chairman 4; Homecoming Committee 4; Key Club 2, 3, 4; President 4; Spirits 4; President 4.

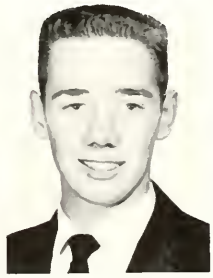

JOAN FOWLER *Jan*

Girls' Glee Club 2.

BONNIE FOX *Bonnie*

N.H.S. 3, 4; Majorette Club 2, 3, 4; Majorette 3, 4; Head Majorette 4; Bookstore Worker 3; Big Show Cast 3, 4; Friendship Club 2, 3, 4; Honor Study Hall 3; G.L.C. 3, 4; Treasurer 4; G.A.A. 2, 3, 4; Class Cabinet 4; Senior Assembly 4; Survey Representative 2, 3; Euclidian Representative 4.

PATRICIA FOX *Foxie*

G.A.A. 2, 3, 4; Megaphone Club 2, 3, 4; Cheerleader 2, 3; Friendship Club 2, 3; Usher 2.

MARY FRAIN *Mary*

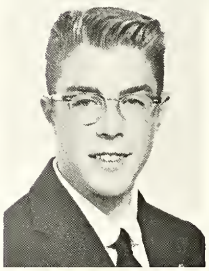

BETTY FRANKLIN

Big Show Production Staff 3; Friendship Club 3. *Blondie*

LOWELL FRAZEE *Lowell*

Junior Red Cross 2; Concert Band 2; Honor Study Hall 3.

CATHARINE FRIED *Cathy*

Friendship Club 2.

ELAINE FRIGA *Elaine*

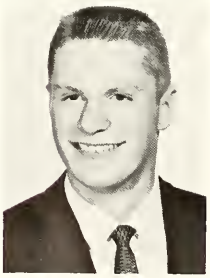
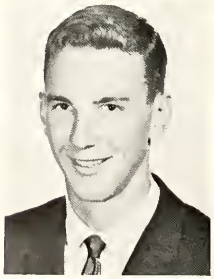

RALPH FROSS *Ralphy*

Concert Band 3, 4; Top Sergeant 4; Marching Band 3, 4; Top Sergeant 4; Pit Band 3, 4; Top Sergeant 4; N.H.S. 4.

WILLIAM FRYE *Bill*

N.A.S.S. 4; Wrestling 2, 3, 4; Letterman 2, 3, 4; Letterman's Club 2, 3, 4; Foremans Club 4; Secretary 4.

KENNETH GAINER *Gimpy*

Chemistry Lab Assistant 4.

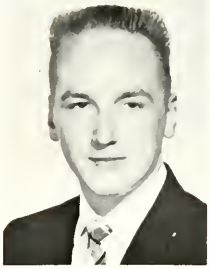

GERALDINE GAJDA *Gerri*

MARY GARGETIC *Kathi*

G.A.A. 2; Friendship Club 2, 3; Honor Study Hall 2; Euclidian Representative 4.

KATHLEEN GARLAND *Kathy*

F.T.A. 2, 3, 4; Swim Club 3, 4; Choral Masters 3, 4; Girls' Glee Club 2.

ANNA GARRIS *Anna*

Student Council Representative 3, 4; Friendship Club 2; Honor Study Hall 3; N.H.S. 4.

JUDITH GARRISON *Judy*

G.A.A. 3, 4; Megaphone Club 3; F.T.A. 4; Friendship Club 4; Honor Study Hall 2, 3.

RAYMOND GASTER *Ray*

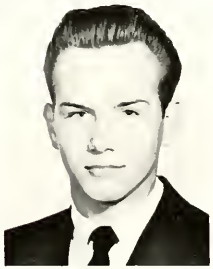

SALLY GAULT *Sally*

N.H.S. 3, 4; F.T.A. 2, 3, 4; World Affairs 3, 4; G.L.C. 2, 3, 4; G.A.A. 2, 3, 4; Big Show Cast 2; Girls' Glee Club 2; Friendship Club 2; Usher 2; Honor Study Hall 3; Survey Representative 2, 3, 4; Panther of the Week 4.

ALFRED GEDDES *Piget*

Hall Guard 3.

CARREL GENT *Carrel*

World Affairs 4; G.A.A. 2, 3, 4; P.A. Club 3, 4; Technician 4; Honor Study Hall 3; Friendship Club 2, 3, 4; Euclidian Representative 2; Concession Worker 2.

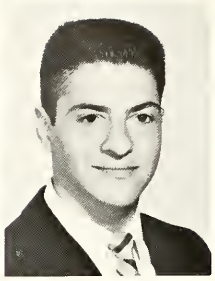

NANCY GERL *Nance*

N.H.S. 3, 4; I.Q.S. 3, 4; F.T.A. 2, 3, 4; Vice-President 4; G.L.C. 2, 3, 4; Vice-President 4; G.A.A. 2, 3, 4; Representative 3; Fall Play Cast 4; Play Night 2, 3; Production Staff 2, 3; Choral Masters 3, 4; Girls' Glee Club 2; Madrigals 3; Euclidian Representative 2; Eucuyo 3, 4; Friendship Club 2; Survey Editorial Staff 2, 3, 4; Cub Reporter 2; Reporter 3; Feature Editor 4; Representative 3.

ROBERT GERMANO *Geronimo*

Cross Country 3; Basketball 2, 3; Swim Club 3; Big Show Cast 4; Foremans Club 4; Senior Assembly 4; Hall Guard 4.

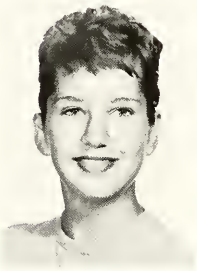

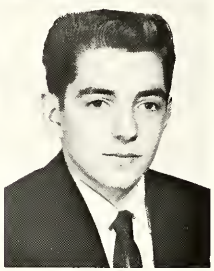

JUDY GERZENY *Judy*

G.A.A. 2, 4; Honor Study Hall 3.

DON GESDORF *Don*

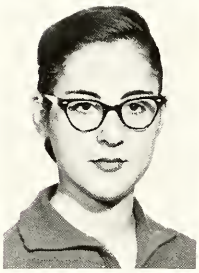

MARY GIANASI *Mimi*

GERALDINE GIBSON *Gerry*

F.T.A. 2, 3, 4; Majorette Club 2, 3, 4; Majorette 3, 4; Big Show Cast 3, 4; Concert Band 2, 3, 4; Marching Band 2; Friendship Club 3; Senior Assembly 4.

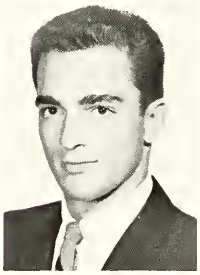

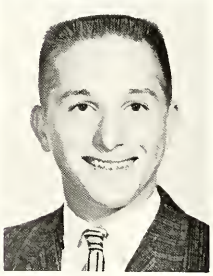

MICHAEL GIORDANO *Mike*

Wrestling 2; Track 2, 3; Golf 4; Letterman's Club 4; Class President 3; Hall Guard Captain 4.

JAMES GLOBOKAR *Jim*

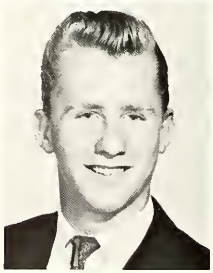

CAROL GLUBASKAS *Carol*

F.T.A. 2, 3, 4; G.L.C. 3, 4; G.A.A. 2, 4; Cadet Choir 2; Choral Masters 3, 4; Friendship Club 2; Ushering 2.

LEONARD GOELLNER *Lenny*

EDWARD GOLOB *Ed*

Wrestling 2; Hall Guard 4.

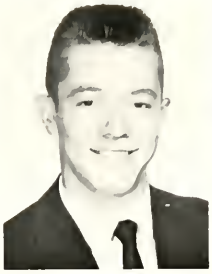

JUDITH GOLOBOFF *Judy*

All School Play Production Staff 3; Spring Play Production Staff 3; Euclid Choir 3; Friendship Club 3, 4.

FREDERICK GONSO *Fred*

I.Q.S. 3, 4; President 4; Eucuyo Editor 4; Cub Reporter 2; Concert Band 2, 3, 4; Board of Directors 4; Marching Band 3, 4; Pit Band 2; Survey Editorial Staff 2, 3, 4; Varsity Sports Editor 4; Honor Study Hall 3; Co-Editor Senior Scandal 4.

DIANA GOODRICH *Dee*

THOMAS GORTZ *Sid*

N.H.S. 3, 4; N.A.S.S. 3, 4; Football 2, 3, 4; Letterman 3, 4; Wrestling 2, 3; Letterman 3; Baseball 2, 3, 4; Letterman 3, 4; Letterman's Club 3, 4; Class Treasurer 2.

PAULETTE GORYANES *Pauly*

F.T.A. 2, 3, 4; World Affairs 3; G.A.A. 3; Student Council Representative 2; Cafeteria Guard 2; P.A. Club 3; Announcer 3; Technician 3; All School Play Production Staff 3; Play Night Production Staff 3; Spring Play Production Staff 2; Big Show Cast 3; Production Staff 2; Girls' Glee Club 2; Euclid Choir 3, 4; Euclidian Business Staff 3, 4; Assistant Circulation Manager 4; Honor Study Hall 3; Concessions Worker 2, 3, 4.

JANET GOULD *Jan*

G.A.A. 2, 3; Majorette Club 2; Friendship Club 2, 3; Megaphone Club 2; Hall Guard 3, 4.

WANDA GOZELINCHICK *Chick*

DICK GRAAFMEYER *Graaf*

Football 2, 4; Letterman 2, 4; Basketball 2, 3, 4; Baseball 2, 3, 4; Letterman 2, 3, 4; Letterman's Club 2, 3, 4; Class President 2; Honor Study Hall 3.

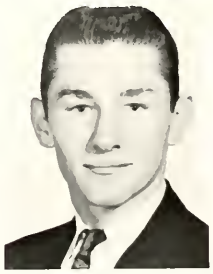

GARY GRAMBERG *Gary*

Camera Club 2, 3, 4; Honor Study Hall 2.

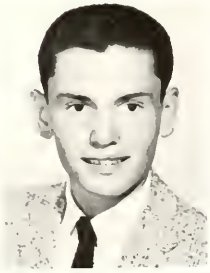

DONALD GRAY *Don*

Transferred to Euclid in Senior year; Football 4; Letterman 4; Basketball 4.

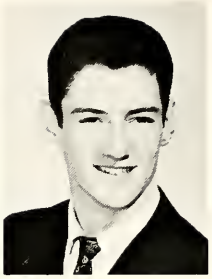

RICHARD GRIFFIN *Griff*

Basketball 2, 3, 4; Letterman 4; Baseball 2, 3, 4; Letterman 4; Letterman's Club 4; Student Council Representative 3; Key Club 4; Fall Play 4; Big Show Cast 4; Survey Editorial Staff 4; Senior Assembly 4; Hall Guard 4; Co-Captain 4; Honor Study Hall 4.

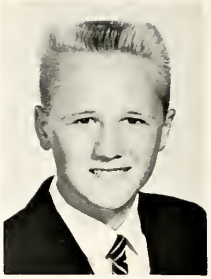

DONNA GRIGAS *Donna*

Junior Red Cross 2; Friendship Club 2, 3; Honor Study Hall 4.

NANCY GRILL *Nannie*

N.H.S. 4.

ROBERT GRISDALE *Bob*

Foremans Club 4; Concert Band 2; Pit Band 2.

STANLEY GROONIS *Stan*

JEAN GROTENRATH *Jeannie*

Friendship Club 3; Honor Study Hall 3.

STANLEY GRUDEN *Stan*

Big Show Production 3; Concert Band 2, 3, 4; Marching Band 2, 3, 4; Pit Band 2.

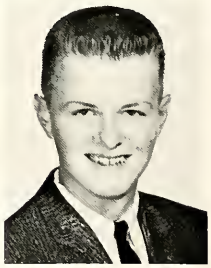

KAREN GRUGEL *Karen*

G.A.A. 3; Friendship Club 2, 4; Senior Assembly 4.

ROBERT GUBANC *Bob*

Honor Study Hall 2; Hall Guard 2, 4.

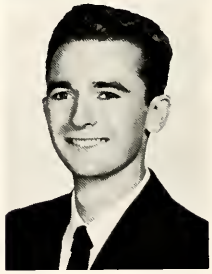

ROSEMARY GWINN *Rosie*

Transferred to Euclid in Junior Year; N.F.L. 4; World Affairs 4; Friendship Club 4.

SANDRA HAAS *Sandy*

G.A.A. 3; Megaphone Club 2; Big Show 2, 3, 4; Girls' Glee Club 3; Friendship Club 3; Honor Study Hall 4; Senior Assembly 4.

BONNIE HALE *Bon*

G.A.A. 2, 3; Swim Club 3, 4; Concert Band 2, 3, 4; Marching Band 2, 3, 4; Pit Band 2, 3, 4; Swim Leaders 3, 4; N.H.S. 4.

DAVID HALL *Dave*

Football 2; Basketball 3; Baseball 2; Letterman 2; Golf Club 3, 4; Hall Guard 2.

PATRICIA HALL *Pat*

N.F.L. 4; Concert Band 2, 3, 4; Marching Band 2, 3, 4; Pit Band 3, 4; Hall Guard 3; N.H.S. 4.

JOAN HAMMINK *Joany*

G.A.A. 2, 3; Friendship Club 4; Honor Study Hall 2.

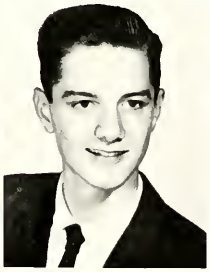

JUDITH HAMMINK *Judie*

G.A.A. 2, 3; Honor Study Hall 2.

DONALD HAMMOND *Don*

GRACE HAMMOND *Eddie*

Student Council 2; Concessions 3; F.N.A. 4; Big Show 3; Production Staff 3; Girls' Glee Club 2; Euclid Choir 3, 4; Euclidian Representative 4; Survey 4; Euchyo 2; Friendship Club 2, 4.

ALBERTINE HANS *Turtle*

G.A.A. 4; Friendship Club 2, 4.

LAWRENCE HANSEN *Larry*

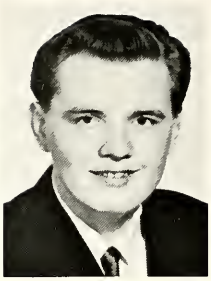

WAYNE HAYES *Hazie*

Big Show Band 2; Orchestra 2, 3, 4.

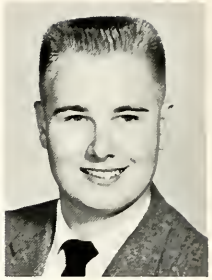

KAREN HAYNES *Karen*

N.F.L. 4; F.T.A. 2, 3, 4; Student Council Representative 4; Big Show Production Staff 3; Survey Editorial Staff 2, 3, 4; Survey Representative 2; Spirits 4; Euchyo Editor 3.

KAREN HAYS *Gabby*

G.A.A. 2; Prom Committee 3; Majorette Club 2, 3; Friendship Club 2, 3, 4; Ushering 2; Honor Study Hall 3; Hall Guard 2.

GAYLE HEIDNIK *Gay*

G.A.A. 2, 3; F.T.A. 3, 4; Friendship Club 2, 3, 4.

NANCY HENDERSHOT *Nanc*

Junior Red Cross 2; Friendship Club 2, 3; Ushering 2.

RICHARD HENRY *Rich*

Honor Study Hall 4.

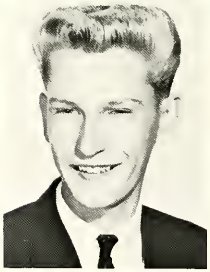

PAUL HENSEL *Yo-Yo*

CHARLES HERBST *Chuck*

Football 2, 3, 4; Letterman 3, 4; Track 2, 3, 4; Letterman 4; Letterman's Club 3, 4; Honor Study Hall 4.

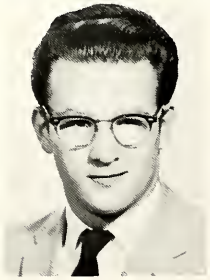

ROBERT HICKS *Hicks*

Cross Country 2, 3; Letterman 3; Track 3; Letterman 3; Letterman's Club 3; Honor Study Hall 3.

SUSAN HILL *Sue*

I.Q.S. 4; F.T.A. 3, 4; World Affairs 3; G.A.A. 3, 4; Student Council 2; Junior Red Cross 2; F.N.A. 3, 4; Big Show Cast 3; Girls' Glee Club 2; Survey Business Staff 4; Accountant 4; Friendship Club 3, 4; Euclidian Representative 3; Survey Representative 4; Hall Guard 4; Co-Captain 4.

ROSEMARIE HLABSE *Skip*

Friendship Club 4.

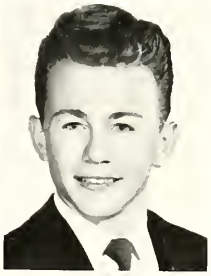

SHIRLEE HLABSE *Shirl*

G.A.A. 4; Junior Red Cross 2; Friendship Club 2, 3, 4; Honor Study Hall 4.

ALAN HOCEVAR *Toots*

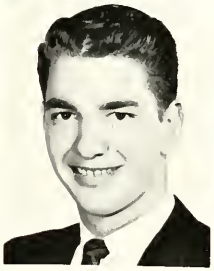

WILLIAM HOCEVAR *Willie*

Swimming 2; Key Club 2, 3, 4; Honor Study Hall 3; Hall Guard 4.

GLORIA HOFFMEYER *Gloria*

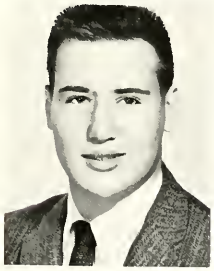

JAMES HOLLAND *Hey You*

MARGARET HOLLAND *Margie*

G.A.A. 2, 3; Friendship Club 2, 3; Ushering 2; Honor Study Hall 3.

SHARON HOLMES *Sherri*

Junior Red Cross 2; Concert Band 2.

DARLENE HOMER *Dee*

G.A.A. 2, 3; Swim Club 3; Swim Leader 3; Concert Band 2, 3, 4; Marching Band 2, 3, 4; Pit Band 2, 3.

CORNELL HOPKINS *Corney*

Transferred to Euclid in Junior Year; Swimming 3, 4; Swim Club 3, 4; Key Club 4; Concert Band 4; Marching Band 4; Pit Band 4; Swim Show 3, 4; N.H.S. 4.

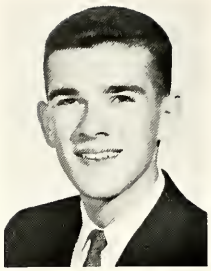

BYRON HORTER *Sig*

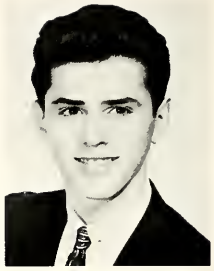

WILLIAM HORTON *Bill*

Swimming 2; Swim Club 2, 3.

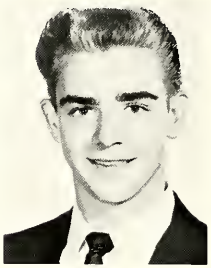

KATHRYN HOUCK *Kathy*

F.T.A. 3, 4; G.A.A. 2, 3; Class Cabinet 3, 4; Prom Committee 3; Movie Club 3; Majorette Club 2; Euclidian Representative 2; Friendship Club 3, 4; Honor Study Hall 3; Concession Worker 2, 3.

DIANE HOYKAR *Dee*

G.A.A. 2, 3; F.N.A. 4; Friendship Club 2, 3, 4.

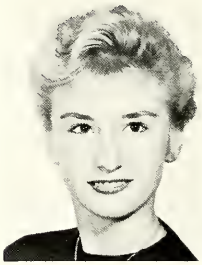

GERALD HUDEC *Jerry*

Football 2, 3; Basketball 2, 3, 4; Letterman 4; Baseball 2, 3, 4; Letterman 2, 3, 4; Letterman's Club 2, 3, 4.

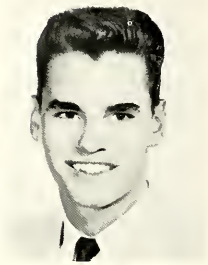

KATHERINE HUDSON *Kay*

G.A.A. 4; Honor Study Hall 3, 4.

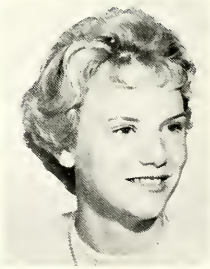

ROBERTA HUMPHREY *Bobbi*

I.Q.S. 4; N.H.S. 3, 4; World Affairs 4; All School Play 4; Student Director 4; Playnight Cast 2, 3; Big Show Cast 3; Survey Reporter 4; Editorial Staff 4; Friendship Club 2, 3; Ushering 2, 3; Thespians 3; Secretary 3; Vice President 4; E-Room Board of Managers 3.

JOHN HUNCHAREK *John*

Foremans Club 2, 3, 4; Honor Study Hall 2.

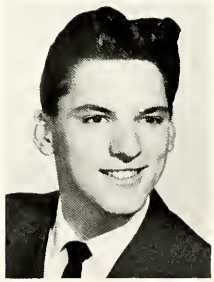

WILLIAM HUNT *Bill*

Football 2; Track 2, 3, 4; Letterman's Club 3, 4; Class Vice-President 4; Honor Study Hall 4; Key Club 2, 3, 4; N.H.S. 4.

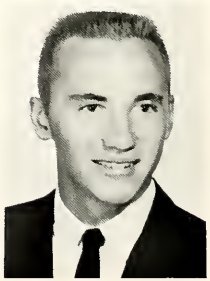

DONNA HUSZAR *Donna*

G.L.C. 4; G.A.A. 2, 3, 4; Majorette Club 3, 4; Majorette 4; Megaphone Club 2; Big Show Cast 4; Survey Representative 3; Friendship Club 2, 3; Honor Study Hall 3; Senior Assembly 4.

DONALD HYNE *Don*

Football 2, 3, 4; Letterman 3, 4; Captain 4; Basketball 2, 3, 4; Letterman 3, 4; Baseball 2, 3; Letterman's Club 3, 4; Class Treasurer 3; Class President 4; Class Cabinet 3, 4; Big Show 4; Senior Assembly 4.

DARLENE IACOFANO *Dar*

G.A.A. 4; Megaphone Club 2; Friendship Club 2, 3; Hall Guard 4.

BARBARA IAFELICE *Iafie*

GAA. 2, 3; Friendship Club 2; Hall Guard 3.

SANDRA IAFELICE *Sandy*

Class Cabinet 3; Girls' Glee Club 2; Honor Study Hall 4; Friendship Club 2.

JANICE IMBRY *Janice*

G.A.A. 3, 4; Friendship Club 3, 4; Honor Study Hall 3; F.N.A. 3.

GAIL JACKSON *Gail*

G.A.A. 2; Friendship Club 3, 4; Honor Study Hall 3, 4; Hall Guard 3.

POLLYANNA JACOBS *Polly*

I.Q.S. 4; G.A.A. 2; Representative 2; Student Council Representative 3; Ad Club 3, 4; Swim Club 2; Swim Cadet 2; Big Show Cast 3, 4; Euclidian Editorial Staff 4; Staff Editor 4; Honor Study Hall 3; Hall Guard 4; Survey Representative 2; Euclidian Representative 4; Spirits 4; N.H.S. 4.

LINDA JAKOPIC *Linda*

G.A.A. 3; F.N.A. 4; Friendship Club 2, 3.

MARGARET JAMES *Peggy*

N.H.S. 3, 4; Spirits 3, 4; Secretary 4; G.A.A. 2; Class Secretary 3; Class Cabinet 3; Student Council Representative 2; Megaphone Club 2, 3, 4; Cheerleader 2, 3, 4; Cadet Choir 2; Honor Study Hall 3; Hall Guard 3, 4; Homecoming Attendant 4.

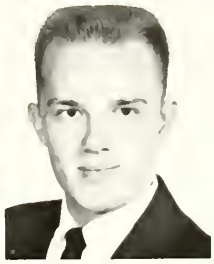

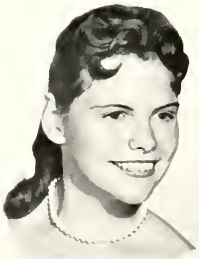

WILLIAM JANITZ *Bill*

Cross Country Manager 3, 4; Letterman 3, 4; Track Manager 3, 4; Letterman 3, 4; Letterman's Club 3, 4.

JENNIFER JENKINS *Jennie*

Swim Club 2; Swim Cadet 2; Choral Masters 3, 4; Girls' Glee Club 2.

PATRICIA JERIC *Pat*

G.A.A. 3; Student Council Representative 3, 4; Spring Play Cast 3; Friendship Club 2.

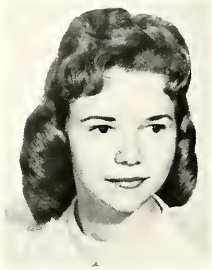

LINDA JOHNSON *Linda*

N.F.L. 4; F.T.A. 3, 4; Executive Board 4; World Affairs 3, 4; Vice President 4; G.A.A. 2, 3, 4; Student Council Representative 2; Fall Play Production Staff 4; Big Show Band 2; Orchestra 2, 3, 4; Friendship Club 2, 3, 4; Honor Study Hall 3; N.H.S. 4.

DALE JONES *Dale*

Student Council Representative 3, 4; E-Room Committee 4; Cross Country 2, 3, 4; Letterman 4; Track 2, 3, 4; Letterman 3, 4; Letterman's Club 3, 4; Concert Band 2, 3, 4; Marching Band 2, 3, 4.

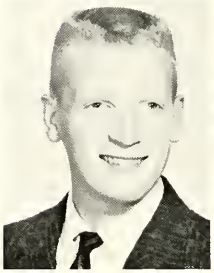

LESLIE JONES *Less*

G.A.A. 3, 4; Megaphone Club 2; P.A. Club 3, 4; Treasurer 4; Announcer 3; Technician 3, 4; Friendship Club 2.

MARY ANN JORDAN *Mary Ann*

G.A.A. 4; Honor Study Hall 4; F.N.A. 4.

KENNETH KALINOWSKI *Ken*

Football 2, 3, 4; Track 2, 3, 4; Letterman's Club 2, 3, 4; Class Vice-President 2.

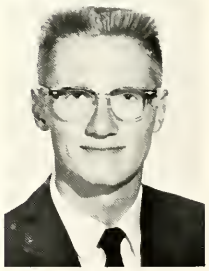

ANGELA KAPEL *Angie*

Friendship Club 2, 3, 4; Student Council Representative 2, 3; Majorette Club 2.

JANICE KAPLEY *Jan*

Euclidian Representative 3; Friendship Club 2, 3, 4; Honor Study Hall 3, 4; Megaphone Club 2.

LORETTA KARDELL *Ret*

Honor Study Hall 2, 3, 4.

DONNA KATONA *Donna*

Friendship Club 3, 4; Honor Study Hall 2; G.A.A. 3, 4.

ELAINE KATOSIC *Elaine*

G.A.A. 3, 4; Girls' Glee Club 2; Survey Representative 2, 4; Friendship Club 2; Hall Guard 4; Soda Bar Manager 4; Megaphone Club 2; F.N.A. 4; Representative to Council 4.

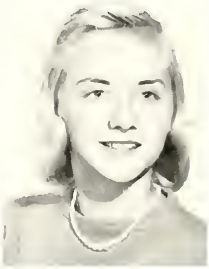

BARBARA KELLEY *Barb*

G.A.A. 2, 3; Friendship Club 2, 3; Honor Study Hall 2, 3.

MICHAEL KELLNER *Mike*

Movie Club 2, 3, 4; Track 3, 4; Swimming 2; Letterman's Club 4.

CAROLYN KELLY *Carolyn*

N.F.L. 4; G.A.A. Representative 4; Play Night 2; Girls' Glee Club 2; Euclidian Representative 2; Survey Representative 3; Friendship Club 2, 3, 4; Thespians 2, 3, 4; Fall Play 2.

BONNIE KEMPKE *Bon*

JOSEPH KENYON *Joe*

N.F.L. 2, 3, 4; World Affairs 2; Stage Crew Club 3; P.A. Club 4; Announcer 4; Fall Play 2, 3, 4; Class Cabinet 2; Play Night Cast 3; Spring Play Cast 2, 3; Big Show Cast 3; Thespians 3, 4.

BARBARA KERN *Beno*

KATHERINE KING *Kathy*

I.Q.S. 4; N.H.S. 3, 4; G.A.A. 3, 4; Prom Committee 3; Euclidian Editorial Staff 4; Assistant Copy Editor 4; Euclidian Representative 4; Survey Editorial Staff 4; Eucuyo Editorial Staff 4; Poetry Editor 4; Hall Guard 3; Homecoming Committee 4; Swim Club 2; Swim Cadet 2; Standards Committee 2.

SHARYN KINZIE *Shari*

G.A.A. 2, 3; Class Guidance Council 3; Friendship 2, 3, 4; Usher 2; Honor Study Hall 2; Hall Guard 3, 4; Student Council Representative 2, 3, 4.

THERESA KISH *Terry*

Transferred to Euclid in Junior Year; Euclid Choir 3; Choral Masters 4; Friendship Club 4.

JEFFREY KLEMENCIC *Jeff*

Foremans Club 4.

ALICE KLICH *Al*

F.T.A. 2, 3; Thespians 3, 4; Stage Crew Club 2.

VIRGINIA KLIMA *Klima*

F.T.A. 2, 3, 4; G.A.A. 2; Big Show Production Staff 3; Big Show Band 4; Concert Band 2, 3, 4; Board of Directors 4; Marching Band 2, 3, 4; Pit Band 2, 3, 4; Orchestra 2; Survey Editorial Staff 4; Reporter 4; Eucuyo 3, 4; Senior Scandal Co-Editor 4; Spirits 4.

BONNIE KNAUS *Sunshine*

G.A.A. 4; Class Cabinet 3; Class Guidance Council 2; Prom Committee 3; Hall Guard 3, 4; Friendship Club 4.

DENNIS KNAUS *Denny*

Cross Country 3, 4; Letterman 4; Swimming 2, 3, 4; Letterman 4; Letterman's Club 4; Class Cabinet 4; Swim Cadet 3, 4; Hall Guard 3, 4.

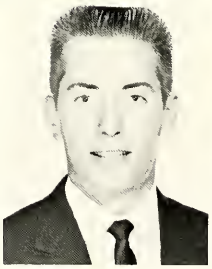

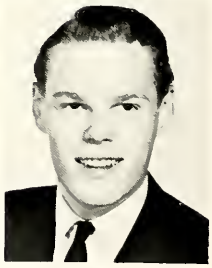

JAMES KNAUS *Jim*

VICKIE KNOP *Vic*

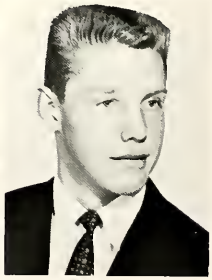

BRUCE KNOX *Bruce*

N.A.S.S. 2, 3, 4; Cross Country 2, 3, 4; Letterman 2, 3, 4; Track 2, 3, 4; Letterman 3, 4; Letterman's Club 2, 3, 4; Concert Band 2, 3, 4; Marching Band 2, 3, 4; Sergeant 4; Pit Band 2, 3, 4; Hall Guard 2, 3; Varsity E Club 3, 4; Treasurer 4.

PATRICIA KOKOTEC *Coke*

P.A. Club 2, 3, 4; Announcer 2, 3, 4; Technician 3; G.A.A. 2, 3; Friendship Club 2, 3.

ALLEN KOLMAN *Al*

Honor Study Hall 4.

BETTY KOLTHOFF *Betty*

World Affairs 4; Student Council Representative 4; Majorette Club 2, 3; G.A.A. 2, 3; Friendship Club 2; Hall Guard 4.

MARCELLE KOMARA *Marcie*

G.A.A. 2, 3; Euclidian Representative 3; Friendship Club 2, 3, 4; Honor Study Hall 4; Hall Guard 3.

BARBARA KOMYATI *Komyati*

Student Council Representative 2, 3; Homecoming Decorations 2; Hall Guard 2; Megaphone Club 2; J.V. Cheerleader 2; G.A.A. 2, 3; N.H.S. 4.

JAMES KOS *Jim*

Swim Club 2, 3, 4; Swim Cadet 2, 3, 4; Swimming 2, 3, 4; Letterman 3, 4; Letterman's Club 3, 4; Hall Guard 3.

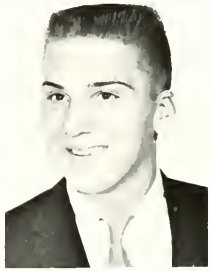

DALE KOSKINEN *Dale*

LOIS KOSTELIC *Lois*

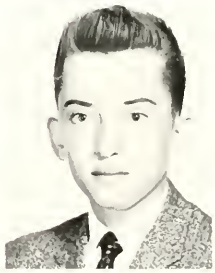

PATRICIA KOVACH *Pat*

Swim Club 3, 4; Swim Cadet 3, 4; Majorette Club 2; Megaphone Club 2; G.A.A. 2, 3; Girls' Glee Club 2; Friendship Club 2; N.H.S. 4.

PENNY KOVACH *Penny*

G.A.A. 3, 4; Friendship Club 2, 4; Survey Representative 2; N.H.S. 4.

ROBERT KOSAK *Bob*

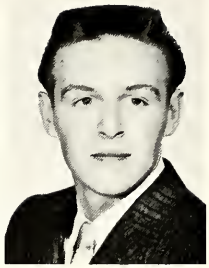

BARBARA KRAFT *Kraftie*

World Affairs 3; G.A.A. 3; Big Show Cast 3, 4; Euclidian Representative 3; Survey Representative 4; Friendship Club 2; Honor Study Hall 3, 4.

CAROLE KRALL *Carole*

Friendship Club 2, 4; Honor Study Hall 3; Hall Guard 4.

PHYLLIS KRAMER *Phyl*

Majorette Club 2, 3; G.A.A. 2, 3; Friendship Club 2, 3; Honor Study Hall 3.

TERRANCE KRAPENC *Terry*

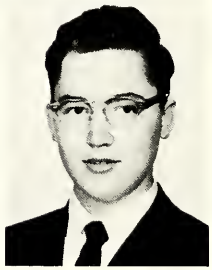

Hall Guard 2.

LARRY KRASKA *Larry*

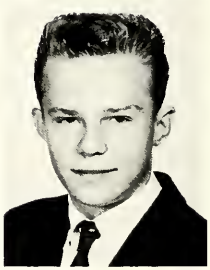

JUDY KRAUSE *Maxie*

Swim Club 3; G.A.A. 2; Spring Play Production Staff 4; Concert Band 2, 3, 4; Marching Band 2, 3, 4; Pit Band 4; Choral Masters 4; Mixed Ensemble 4; Swim Cadet 3.

JANICE KREIT *Jan*

F.T.A. 4; Spring Play Cast 3; Fall Play Cast 4; Big Show Cast 2, 3; Euclid Choir 2, 3, 4; Survey Editorial Staff 2, 3, 4; Cub Reporters 2; Reporter 4; Eucuyo 4; Short Story Editor 4; Friendship Club 2; Honor Study Hall 3; N.H.S. 4.

PEGGY KRIEGER *Ann*

I.Q.S. 4; Class Cabinet 3; Prom Committee 3; Student Council Representative 3; Big Show Cast 2, 3; Euclid Choir 3; Cadet Choir 2; Euclidian Editorial Staff 4; Assistant Copy Editor 4; Friendship Club 2; Survey Cub Reporter 2.

TIMOTHY KRINCE *Kookie*

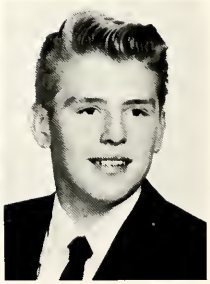

Basketball 2; Baseball 3, 4.

ALICE KRISTOFF *Alice*

World Affairs 2; Friendship Club 2, 3, 4; Honor Study Hall 2, 4.

THOMAS KRUEGER *Tom*

Tennis 2; Swimming 2, 3, 4; Letterman 4; Letterman's Club 4; Concert Band 2, 3, 4; Marching Band 2, 3, 4; Pit Band 2; Swim Club 3, 4; Treasurer 4; Swim Show 3, 4; Key Club 2, 3; Student Council Representative 4.

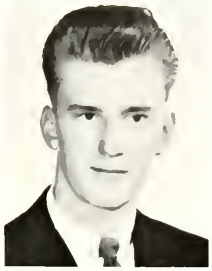

RONALD KRULICH *Ron*

N.A.S.S. 3, 4; Track 3; Tennis 2, 3, 4; Letterman 2, 3, 4; Letterman's Club 2, 3, 4; Class Cabinet 4; Golf Club 2; Student Council Representative 2, 3; N.H.S. 4.

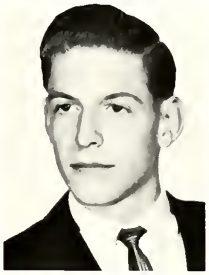

JOHN KUCHERA *Big John*

N.A.S.S. 3, 4; Football 2; Wrestling 2, 3, 4; Letterman 3, 4; Letterman's Club 3, 4; Concert Band 2; Pit Band 2.

CAROLYN KUTHE *Narla*

F.T.A. 4; G.A.A. 3, 4; Euclid Choir 4; Euclidian Representative 4; Survey Representative 2, 3, 4; Friendship Club 3, 4; Honor Study Hall 4; F.N.A. 3, 4.

GARNETT KYTLE *Garnett*

G.A.A. 2; Letterwinner 2; Honor Study Hall 3, 4; F.N.A. 4.

WELDON KYTLE *Wilt*

Basketball 2, 3, 4; Letterman 3, 4; Captain 4; Letterman's Club 3, 4.

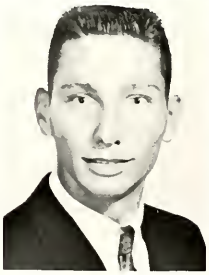

WILLIAM LAMB *Bill*

Football 2; Baseball 2, 3, 4; Golf 3; Letterman 3; Honor Study Hall 3, 4.

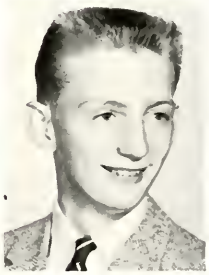

JOHN LANESE *John*

N.F.L. 4; All School Play Cast 3, 4; Playnight Cast 3; Spring Play 3, 4; Big Show 4; Euclid Choir 4; Thespians 4.

GERALD LANG *Jerry*

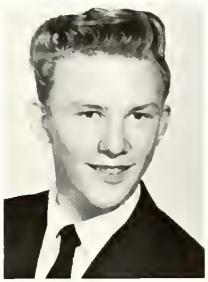

DIAN LANGMEYER *Dian*

G.A.A. 4; Choral Masters 3, 4; Girls' Glee Club 2; Friendship Club 4.

SHARON LAPORTE *Frenchy*

G.A.A. 3, 4; Class Cabinet 3; Class Guidance Council 3; Prom Committee 3; Committee Chairman 3; Play Night 3; Big Show Production 3; Friendship Club 2, 3, 4; Ushering 3; Honor Study Hall 3; Euclidian Representative 3.

DAVID LARKIN *Dave*

Survey Reporter 4; Concert Band 2, 3, 4; Marching Band 3, 4.

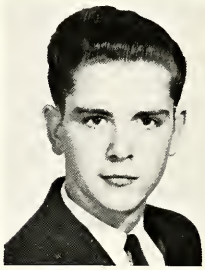

JUDI LARSEN *Elsie*

Hall Guard 4; Honor Study Hall 2; Megaphone Club 2.

BARBARA LASH *Barb*

G.A.A. 3; Friendship Club 3; Honor Study Hall 3; Student Council 2.

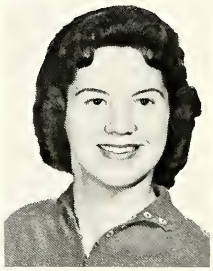

ELMER LASH *Corky*

N.F.L. 4; Class Cabinet 4; Football 2; All School Play 3, 4; Cast 4; Fall Play Cast 4; Playnight 4; Spring Play 3, 4; Big Show Cast 4; Honor Study Hall 3; Thespians 4.

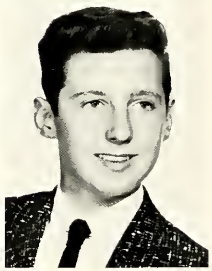

BETSY LAURIN *Betsy*

G.A.A. 2, 3; F.N.A. 3, 4; Friendship Club 2, 3, 4.

RICHARD LAZAR *Dick*

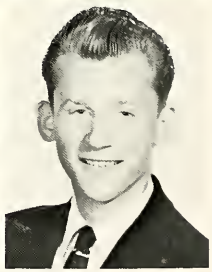

ROBERT LEIDY *Bob*

Camera Club 2; Foremans Club 2.

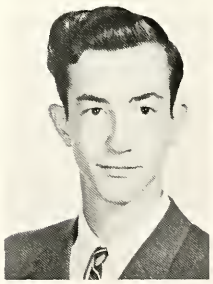

BETTIE LEMMONS *Bettie*

LORETTA LENARSIC *Loretta*

G.A.A. 2; Friendship Club 3; Honor Study Hall 4.

JUANITA LEO *Wendy*

MARY LEONHARDT *Mare*

F.T.A. 3; G.A.A. 3; Girls' Glee Club 2; Euclidian Representative 3; Friendship Club 2.

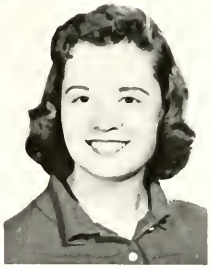

EDDIE LESKE *Schoohie*

Stage Crew Club 4; E-Room Manager 3, 4; Spring Play 4; Production Staff 4; Euclid Choir 3, 4.

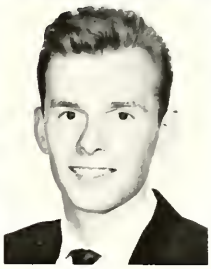

JAMES LEWIS *Jim*

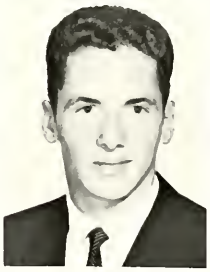

RICHARD LEWIS *Rick*

P.A. Club 2, 3, 4; Technician 2, 3, 4; Key Club 2, 3, 4; N.H.S. 4.

ROGER LEWIS *Rog*

SUE LEWIS *Susie*

G.A.A. 2, 3; Big Show Cast 3, 4; Cadet Choir 2; Euclid Choir 3, 4; Friendship Club 2, 3, 4; Usher 4; Swim Club 3; Swim Cadet 3.

MARYANN LID *Mary*

Friendship Club 2.

CONSTANCE LINDQUIST *Connie*

N.H.S. 3, 4; G.L.C. 2, 3, 4; President 4; G.A.A. 2, 3, 4; Concert Band 2, 3, 4; Marching Band 2, 3, 4; Pit Band 2, 3, 4.

CAROL LIPNICKI *Carol*

G.A.A. 3; Letterwinner 3; Student Council Representative 3, 4; Homecoming Committee 4; Megaphone Club 3; F.N.A. 3, 4.

CHRISTINA LISCH *Tina*

F.T.A. 2, 3, 4; Executive Board 3, 4; Treasurer 4; G.L.C. 3, 4; G.A.A. 2, 3, 4; Class Cabinet 3; Prom Committee 3; Ad Club 3, 4; Megaphone Club 2, 4; Cheerleader 2, 4.

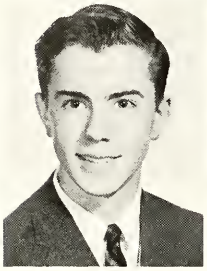

EDWARD LOCKARD *Ed*

NOREEN LOCKER *Nor*

Ad Club 3, 4; Majorette Club 2, 3; F.N.A. 4; Friendship Club 2; Homecoming Committee 4.

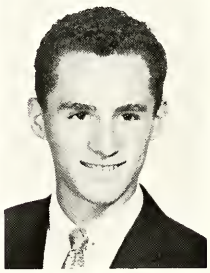

JANET LONCALA *Jan*

G.A.A. 3; Junior Red Cross 3; F.N.A. 4; Secretary 4; Friendship Club 3, 4; Honor Study Hall 4.

ANTHONY LUCCI *Skip*

Cross Country 2, 3, 4; Letterman 2, 3, 4; Captain 4; Track 2, 3, 4; Letterman 2, 3, 4; Letterman's Club 2, 3, 4; Secretary 3; Hall Guard 4.

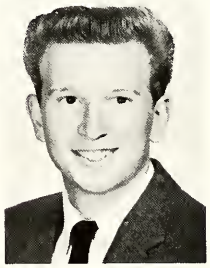

DONNA LUCCI *Lucci*

G.A.A. 2, 4; Friendship Club 2, 3, 4.

NORMAN LUCKAY *Lucky*

ELVIRA LUDWIG *Eve*

Honor Study Hall 4.

HARRY LUIKART *Harry*

WANDA LYNCH

World Affairs 4; G.A.A. 2, 3, 4; Junior Red Cross 2; F.N.A. 3, 4; Honor Study Hall 3.

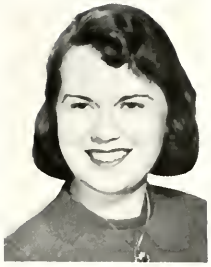

ROGER MACEWEN *Mac*

Stage Crew Club 2, 4; Fall Play Production Staff 2; Play Night 2; Big Show Production Staff 2; Honor Study Hall 2, 4; Hall Guard 4.

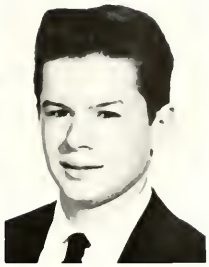

CAROL MACE *Carol*

World Affairs 4; G.A.A. 4; Concert Band 2, 3, 4; Marching Band 2, 3, 4; Friendship Club 2, 4.

MARGARET MADDEN *Mad Hen*

G.A.A. 2.

PATRICIA MAGALENGA *Patty*

F.T.A. 2, 3, 4; Secretary 3; G.A.A. 2, 3; Big Show Cast 2, 3, 4; Marching Band 3, 4; Cadet Choir 2; Euclid Choir 3; Choral Masters 4; Friendship Club 2, 3, 4; Spirits 4; Majorette Club 2, 3, 4; Majorette 3, 4.

CYNTHIA MAHANY *Cindy*

N.F.L. 3, 4; I.Q.S. 3, 4; F.T.A. 2, 3, 4; Executive Board 4; District Representative 4; G.A.A. 3, 4; Class Cabinet 4; Prom Committee 4; Big Show Cast 3; Survey Staff Reporter 3; Headline Editor 4; Eucuyo 3, 4; Poetry Editor 3; Friendship Club 2, 4; Honor Study Hall 3; Homecoming Committee 3; F.N.A. 4; Student Council 3; N.H.S. 4.

MARY JANE MAHNE *Janie*

G.A.A. 2; Letterwinner 2; Spring Play Cast 2; Director 3; Friendship Club 2; Honor Study Hall 2; Student Council Representative 2; Movie Club 4; Swim Club 4; Megaphone Club 2; F.N.A. 4.

MICHAEL MALONEY *Cannonball*

STEVE MALOVIC *Maverick*

AUDREY MANDEL *Aud*

G.A.A. 2.

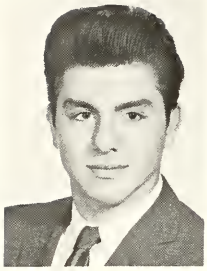
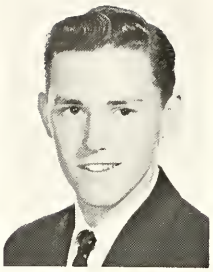

THOMAS MANERI *Tom*

RAYMOND MANGUS *Ray*

Golf Club 2, 3; Golf Team 2; Bowling 2, 3.

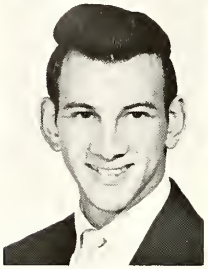

HAROLD MANHEIM *Pin Head*

Cross Country 2, 3; Track 2, 3, 4; Letterman 2, 3, 4; Letterman's Club 3, 4; Honor Study Hall 3.

MAUREEN MANN *Moe*

F.T.A. 3, 4; G.A.A. 2, 3; Eucuyo 3, 4; Publicity Chairman 4; Friendship Club 3, 4; Cabinet 3, 4; Usher 3; Honor Study Hall 3, 4; Senior Assembly 4; Megaphone Club 2; F.N.A. 4.

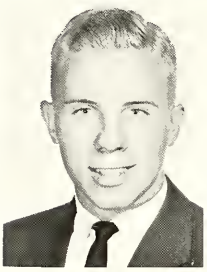

JAMES MARESH *Jim*

N.F.L. 2, 3, 4; I.Q.S. 3, 4; N.H.S. 3, 4; World Affairs 2, 3, 4; United Nations Delegate 2; Treasurer 3; President 4; Student Council 2, 3, 4; Executive Board 2, 3, 4; Homecoming Committee 2; Social Room Committee 3; L.E.L. Visitation 2, 3, 4; Parliamentarian 3, 4; Key Club 2, 3, 4; Survey Editorial Staff 2, 3, 4; Sports Editor 2, 3; Editor-in-Chief 4; Honor Study Hall 2; Ohio Boys' State Representative 3; Cub of the Month 2.

PATRICIA MARGALIS *Pat*

G.A.A. 4; Friendship Club 4; Transferred to Euclid in Junior Year.

LIBBY MARINO *Libby*

I.Q.S. 4; N.H.S. 3, 4; F.T.A. 3, 4; Executive Board 3, 4; Majorette Club 2, 3, 4; Majorette 4; Class Cabinet 3; Big Show Cast 3, 4; Euclid Choir 3, 4; Euclidian Editorial Staff 4; Senior Editor 4; Friendship Club 2; Honor Study Hall 3; Spirits 4; Senior Assembly 4; Hall Guard 4.

ROBERT MARKLEY *Bob*

Football 3; Track 3, 4; Letterman 3, 4; Letterman's Club 3, 4; Class Cabinet 3; N.H.S. 4.

PEARL MAROFF *Pearl*

Transferred to Euclid in Junior Year; F.T.A. 3, 4; G.A.A. 4; Representative 4; Euclid Choir 3; Friendship 4; Honor Study Hall 3.

JOAN MAROLT *Joannie*

Transferred to Euclid in Junior Year; G.A.A. 3, 4; Friendship Club 3, 4; Swim Club 4; Swim Leader 4.

JOHN MAROLT *John*

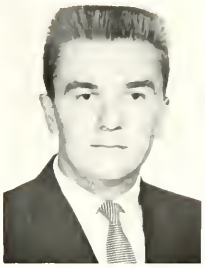

PATRICK MARTIN *Pat*

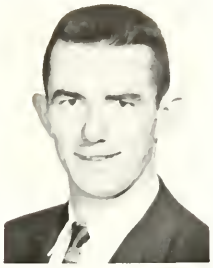

NAOMI MARTUCCI *Ni*

Big Show Production Staff 3; Euclid Choir 3; Choral Masters 4; Girls' Glee Club 2.

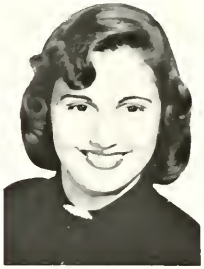

FRANK MARTZ *General Isimo*

Movie Club 2.

RICHARD MARZI *Dick*

BRUCE MASON *Nero*

Key Club 4; Football 2, 3, 4; Letterman 3, 4; Track 3, 4; Letterman's Club 3, 4; Vice President 4; Big Show Cast 2, 3, 4; Cadet Choir 2; Euclid Choir 3; Chess Club.

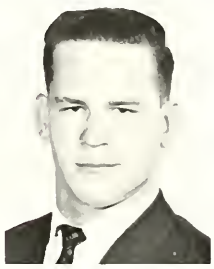

PETER MASON *Pete*

CAROLE MASSELLA *Carole*

Student Council Representative 4; G.A.A. 2, 3; Friendship Club 3; Honor Study Hall 2, 3.

LOIS MATEYKA *Lois*

Student Council 3; G.A.A. 4; Letterwinner 4; Big Show Band 2; Concert Band 2, 3, 4; Marching Band 2, 3, 4; Pit Band 2; Orchestra 2, 3, 4; Eucuyo Editorial Staff 2, 3, 4; Friendship Club 2, 3, 4.

ALLAN MATKO *Al*

Movie Club 2, 3, 4; Football 2, 3, 4; Wrestling 2, 3; Baseball 2, 3; Letterman's Club 4.

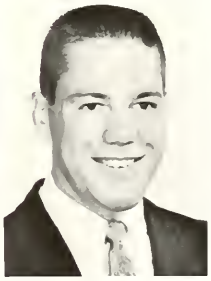

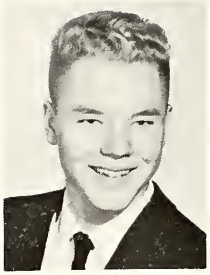
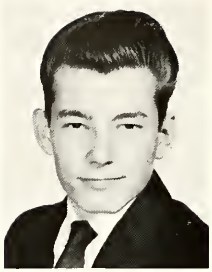

PHILIP MATLOCK *Dave*

Honor Study Hall 2, 3.

JEROME MAYERHOFER *Jerry*

KATHRYN MAYNARD *Kat*

G.A.A. 2; Friendship Club 4; Honor Study Hall 2, 3.

SANDRA McGILL *Sandy*

G.A.A. 2, 3; Girls' Glee Club 2; Euclid Choir 4; Euclidian Representative 4; Friendship Club 3, 4; Senior Assembly.

JEAN McGLYNN *Gino*

Friendship 4; Honor Study Hall 4.

LINDA McGREGOR *Lindy*

G.A.A. 2, 3, 4; Stage Crew Club 3, 4; Fall Play Production Staff 3; Playnight Production Staff 3; Friendship Club 2, 3, 4; Honor Study Hall 3; Thespians 4.

LINDA McILRATH *Lin*

World Affairs 4; G.A.A. 2, 4; Class Cabinet 4; Prom Committee 4; Student Council 2; F.T.A. 4; Spring Play Cast 4; Euclid Choir 4; Survey Representative 4; Friendship Club 2; Honor Study Hall 2, 3, 4; Fall Play 4.

BETSEY McKNIGHT *Betsey*

G.A.A. 2, 3; Big Show Cast 4; Friendship Club 2, 3, 4; Ushering 2.

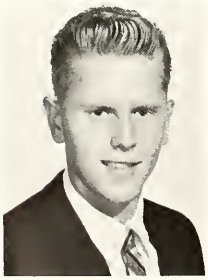

DENNIS McLEOD *Denny Mac*

Basketball 2, 3, 4; Letterman 4; Baseball 2, 3, 4; Letterman 4; Letterman's Club 4; Honor Study Hall 4; Hall Guard 3, 4.

KATHLEEN McMAHON *Kath*

I.Q.S. 4; N.H.S. 3, 4; G.A.A. 2, 3; Prom Committee 4; Student Council Representative 2; Homecoming Committee 2; Concession Worker 2; Cafeteria Guard 2; Junior Red Cross 2; Euclid Choir 3; Girls' Glee Club 2; Euclidian Editorial Staff 4; Social Editor 4; Euclidian Representative 2, 3; Friendship Club 2; Honor Study Hall 2; Senior Assembly 4.

ROSEMARY McVETTA *Rosemary*

Friendship Club 2, 4.

LOUIS MEDVED *Lou*

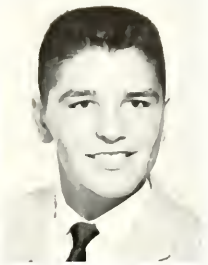

SUE ANN MEDVED *Sue*

Majorette Club 2, 3; G.A.A. 3; Friendship Club 2, 3.

LUCILLE MEDVES *Lu-Lu*

RICHARD MERHAR *Dick*

Honor Study Hall 3.

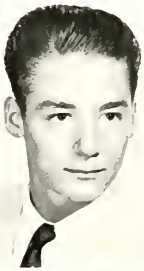

DAVID MERSEK *Dave*

BARBARA MESSINA *Barb*

G.A.A. 2, 3; Big Show Cast 3; Euclid Choir 2, 3; Friendship Club 2; Honor Study Hall 3.

KENWOOD MESTROVICH *Ken*

N.F.L. 4; Fall Play Cast 4; Camera Club 2, 3, 4; Treasurer 4.

WILLIAM MEYERS *Willy*

Honor Study 3.

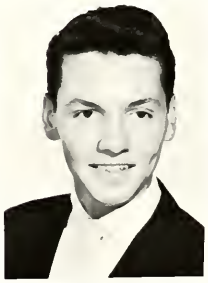

KATHLEEN MIHELIC *Kathy*

Eucuyo 3, 4; Friendship Club 2.

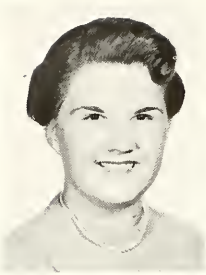

JOAN MILENOCK *Joanie*

F.N.A. 4; G.A.A. 2, 3, 4; Girls' Glee Club 2; Friendship Club 3; Ushering 3; Honor Study Hall 3.

MARGOT MILLAVEC *Margo*

Transferred to Euclid in Junior Year; I.Q.S. 4; F.T.A. 3, 4; World Affairs 3, 4; G.A.A. 3; Survey Editorial Staff 3, 4; Reporter 3, 4.

ESTHER MILLER *Freckles*

F.N.A. 4; Euclidian Representative 4; Friendship Club 3.

BLAIR MILLER *Blizzard*

Honor Study Hall 3.

MARJORIE MILLER *Margie*

G.A.A. 4; Friendship Club 2, 3.

MARLENE MINELLO *Mar*

G.A.A. 3; Friendship Club 2.

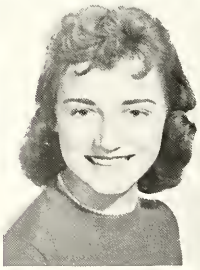

MADELINE MITCHEL *Maddie*

Junior Red Cross 3; F.N.A. 3, 4; President 4; G.A.A. 2, 3, 4; Concert Band 2, 3, 4; Board of Directors 4; Marching Band 2, 3, 4; Friendship Club 2, 3, 4; Honor Study Hall 3; Spirits 4; N.H.S. 4.

CAROL MOENICH *Carol*

Megaphone Club 2.

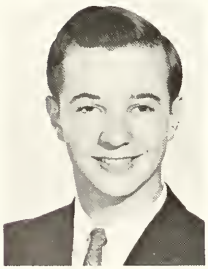
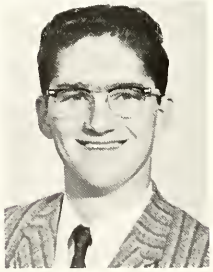

DAVID MOG *Dave*

World Affairs 4; Concert Band 2, 3, 4; Marching Band 2, 3, 4; Pit Band 4; N.H.S. 4.

RICHARD MOG *Dick*

Foremans Club 4.

ALBERT MOONEY *Al*

Wrestling 3.

ROBERT MORRIS *Bob*

Bookstore Worker 4.

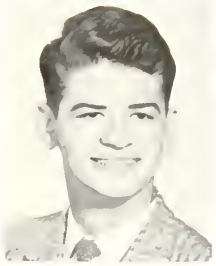

BERNADETTE MORSE *Sue*

Megaphone Club 2; F.N.A. 4; Euclidian Representative 3; Honor Study Hall 3, 4.

BEVERLI MOSER *Bev*

G.A.A. 4; Friendship Club 2.

ROBERT MOSS *Bob*

Honor Study Hall 3.

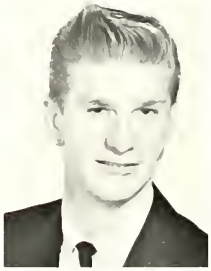

DIANE MRAMOR *Dee*

JOANNE MUIR *Jo*

G.A.A. 4; Friendship Club 2.

JUDITH MULVIHILL *Judy*

F.T.A. 3; Student Council Representative 3, 4; Class Cabinet 3; Eucuyo 2, 3; Friendship Club 2, 3; Ushering 2, 3; Honor Study Hall 4.

LAWRENCE MUNZ *Larry*

Swimming 2; Movie Club 2, 3.

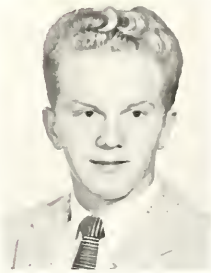

PETER MUSHINKO *Moose*

N.H.S. 3, 4; President 4; N.A.S.S. 3, 4; Football 3, 4; Letterman 3, 4; Baseball 3, 4; Letterman's Club 3, 4; Class Cabinet 3, 4; Key Club 2, 3, 4.

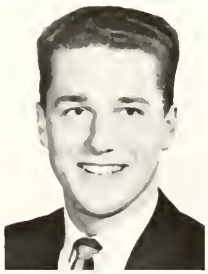

CAROLE MYERS *Carole*

G.A.A. 2.

DOROTHY MYLES *Dot*

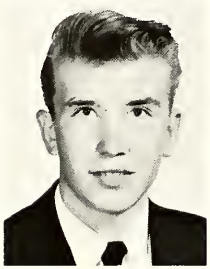

RUDOLPH NAINIGER *Rudy*

KATHRYN NELSON *Kathi*

G.A.A. 2, 3; Friendship Club 2, 3; Honor Study Hall 2, 3; Hall Guard 2, 3; Room Secretary 2.

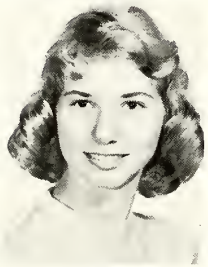

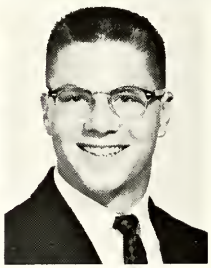

MARIHELYN NELSON *Nell*

N.F.L. 4; F.T.A. 2, 3, 4; G.A.A. 2; Concert Band 2, 3, 4; Marching Band 3, 4; Orchestra 2, 3, 4; Euclidian Business Staff 3, 4; Circulation Manager 4; Eucuyo 4; Editor-in-Chief 4; Friendship Club 2, 3, 4; Student Council 2; N.H.S. 4.

WILLARD NELSON *Bill*

N.A.S.S. 3, 4; Swimming 2, 3, 4; Letterman 3, 4; Letterman's Club 3, 4; Swim Leader 3, 4; Student Speaker 4; Swim Club 3, 4; Vice President 4; N.H.S. 4.

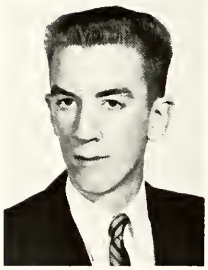

WILLIAM NELSON *Bill*

Football 2; Concert Band 2, 3, 4; Marching Band 2, 3.

PATRICIA NEMEROVSKY *Shortie*

Survey Representative 4; Honor Study Hall 3.

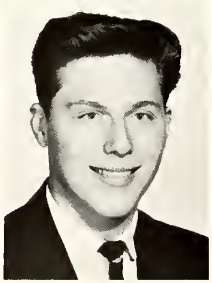

DOROTHY NENADAL *Dot*

Friendship Club 2, 3, 4; Cabinet 3.

DAVID NEWMORE *Strech*

Class Cabinet 4; Choir 2, 3, 4; Big Show Cast 2, 3; Fall Play 4; Key Club 4; All School Play 4.

JEANETTE NICK *Jan*

G.A.A. 2; Big Show Production Staff 3, 4; Friendship Club 4; Honor Study Hall 4.

DOLORES NIEBERDING *Dorie*

G.A.A. 3, 4; Friendship Club 2, 3, 4; Megaphone Club 2, 3.

BARBARA NOVAK *Barb*

G.A.A. 4; Euclidian Representative 3; Friendship Club 4; Honor Study Hall 3.

DONALD NOVAK *Don*

Concert Band 2, 3, 4; Marching Band 3, 4; Pit Band 2.

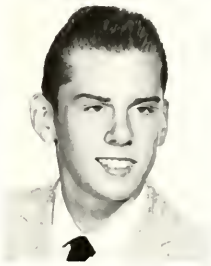

KAREN NOVAK *Mouse*

G.A.A. 4; Friendship Club 3; Honor Study Hall 4; F.N.A. 4.

LOUANN NOVAK *Lou*

G.A.A. 2, 3, 4; Concert Band 2, 3, 4; Marching Band 3, 4; Pit Band 4; Euclid Choir 4; F.N.A. 4.

LOUELLA NOVOSEL *Debbie*

G.A.A. 4; Friendship Club 2, 3; Ushering 2.

GEORGE NOWACEK *George*

I.Q.S. 4; N.H.S. 3, 4; Student Council 3, 4; Vice President 4; Executive Board 4; Swim Club 2, 3; Key Club 2, 3, 4; Vice President 4; Football 2, 3, 4; Letterman 4; Basketball 2; Track 2; Swimming 3, 4; Letterman's Club 4; Playnight Cast 3; Big Show Cast 2, 3, 4; Euclid Choir 2; Choral Masters 3, 4; President 4; Boys' Glee Club 2, 3, 4; Boys' Quartet 2, 3, 4; Euclidian Editorial Staff 3, 4; Assistant Picture Editor 4; Survey Representative 2; Euclidian Representative 3, 4; Ohio Boys' State Representative 3.

JEROME OBERSTAR *Jerry*

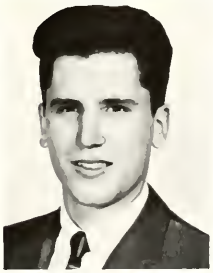

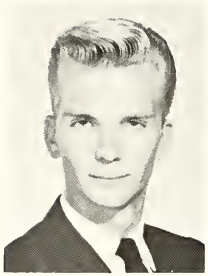

DENNIS O'HARA *Irish*

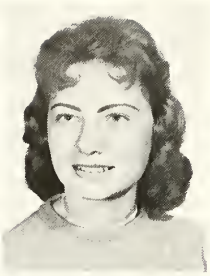

JOANN OHLRICH *Jo*

F.T.A. 4; G.A.A. 4; Euclidian Representative 4; Friendship Club 4.

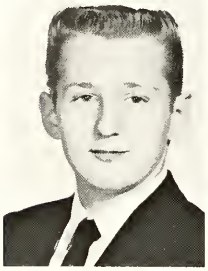

GARY OKORN *Squirrel*

Big Show Stage Manager 3; Euclid Choir 2, 3; Choral Masters 4.

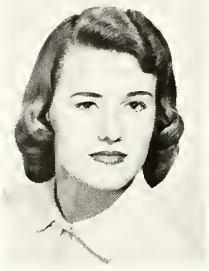

BRENDA OLA *Brenda*

Survey Representative 3; Friendship Club 2, 3, 4; Usher 3, 4; Honor Study Hall 3; Megaphone Club 2.

JANET OLEKSY *Jan*

Euclidian Representative 2; Friendship Club 2, 3, 4; Usher 2, 3.

PATRICIA OMAHEN *Pat*

Big Show Production Staff 2; Friendship Club 2, 3, 4; Cabinet 4; Usher 2, 3, 4; F.N.A. 4; N.H.S. 4.

BARBARA OMANSKI *Babs*

G.A.A. 2; Friendship Club 2, 3, 4.

MARY O'NEILL *Peggy*

Majorette Club 2; G.A.A. 2, 3; Class Cabinet 3, 4; Friendship Club 2; Honor Study Hall 3; Hall Guard 3.

FRANCINE OSREDKAR *Fronz*

G.A.A. 2; Prom Committee 3; Friendship Club 2, 3, 4; Honor Study Hall 3; Student Council Representative 2, 3, 4.

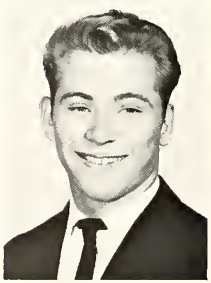

ROBERT OTT *Ace*

SUSAN OTT *Sue*

Friendship Club 2, 3.

MARY OVERMAN *Susie*

I.Q.S. 4; F.T.A. 2, 3, 4; Historian 3; Student Council Representative 2; Homecoming Committee 2; Megaphone Club 2; G.A.A. 2, 3, 4; Class Cabinet 3; Prom Committee 3; Big Show Cast 3; Euclid Choir 4; Survey Business Staff 3, 4; Secretary 4; Friendship Club 2, 3, 4; Cabinet 2; Ushering 2; Honor Study Hall 2; N.H.S. 4.

MADELYN PALISIN *Maddie*

G.A.A. 2, 3, 4; Friendship Club 2, 3, 4; Usher 2, 3; Megaphone Club 2; F.N.A. 3, 4.

NANCY PALMER *Nanc*

G.A.A. 3; Hall Guard 4; Friendship Club 2, 3; Student Council Representative 3; Homecoming Committee 3; Megaphone Club 2; F.N.A. 3, 4.

NANCY LOU PALMER *Nanc*

Majorette Club 2, 3; Fall Play Production Staff 3; Friendship Club 2; Honor Study Hall 2; Hall Guard 3, 4.

ELAINE PAPP *Elaine*

Girls' Glee Club 2; Euclid Choir 3.

The jig's up—here comes Mr. Graham!

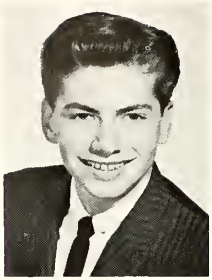

RICHARD PARZIALE *Dick*

MATHEW PASQUALE

Honor Study Hall 3; Camera Club 3; Movie Club 2, 3, 4; Senior Assembly 4.

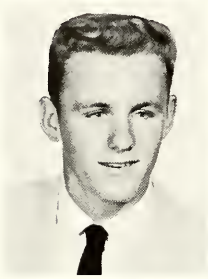
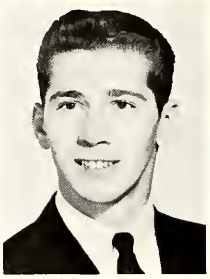

GARY PATRICK *Gary*

Baseball 2.

RONALD PATRICK *Freddy*

N.A.S.S. 3, 4; Football 2, 3, 4; Letterman 3, 4; Wrestling 2, 3, 4; Letterman 3, 4; Track 2, 3, 4; Letterman 3, 4; Letterman's Club 3, 4; Key Club 2, 4; Hall Guard 4; Cub of the Month 2.

CAROL PATRYCY *Blondey*

G.A.A. 2; Friendship Club 2, 4; Honor Study Hall 2, 3, 4.

JUDITH PATTERSON *Judie*

G.A.A. 2, 3, 4; Friendship Club 2, 3, 4; Honor Study Hall 3; Megaphone Club

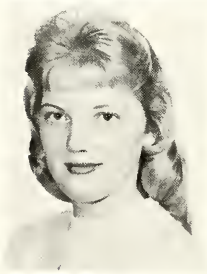
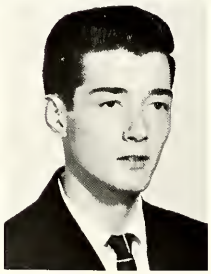

LINDA PECJAK *Linda*

G.A.A. 2; Friendship Club 2, 3, 4; Ushering 3; Megaphone Club 2.

ALBERT PEKOL *Jim*

World Affairs 4.

PATRICIA PERRIS *Pat*

G.A.A. 3, 4; Euclidian Business Staff 4; Friendship Club 2, 3, 4; Usher 2, 3; Honor Study Hall 2; Megaphone Club 2, 3; Friendship Panel 2, 3, 4; Student Council Representative 3; Cheerleader 2; N.H.S. 4.

RICHARD PERRY *Rich*

World Affairs 4; Camera Club 3.

MARLENE PETERKA *Marty*

G.A.A. 2, 3; Friendship Club 2; F.N.A. 2.

MARGRET PETERLIN *Peggy*

G.A.A. 4; Girls' Glee Club 2; Friendship Club 3, 4; Honor Study Hall 3; Majorette Club 2

SUSAN PETERS *Sue*

Swim Club 3, 4; Swim Cadet 3, 4.

DONNA PETERSEN *Donna*

I.Q.S. 4; Big Show Cast 2; Cadet Choir 2; Choral Masters 4; Euclidian Art Editor 4; Friendship Club 2; Euclidian Representative 2; P.A. Club 2, 3; Technician 2, 3; N.H.S. 4.

DONALD PETERSON *Pete*

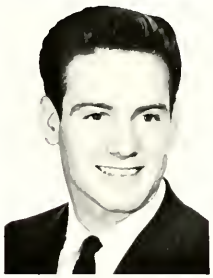

KAREN PETERSON *Petee*

F.T.A. 4; Class Guidance Council 2, 3, 4; Big Show Cast 3; Girls' Glee Club 2; Euclid Choir 3, 4; Survey Business Staff 4; Friendship Club 2; Student Council Representative 2, 3; Majorette Club 3; Megaphone Club 2; Homecoming Attendant 4.

And then there's the one about the traveling salesman, see . . .

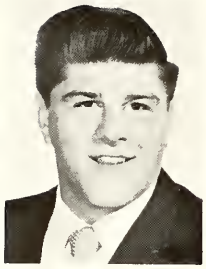

RONALD PETRO *Peach*

Football 2, 3; Letterman 2; Wrestling 2, 3; Letterman 2; Letterman's Club 2; Big Show Cast 3, 4; Choir 2; Choral Masters 3, 4; Advisory Board 4.

PATRICIA PETROVIC *Pat*

N.F.L. 4; F.T.A. 3, 4; Executive Board 4; Class Guidance Council 3; Big Show Production Staff 2; Girls' Glee Club 2; Euclid Choir 3, 4; Friendship Club 2, 3, 4; Honor Study Hall 3; Movie Club 2, 3, 4; Secretary-Treasurer 3; N.H.S. 4.

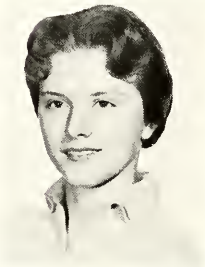

JUDITH PICKERING *Judy*

G.A.A. 3, 4; Class Cabinet 3, 4; Class Guidance Council 3, 4; Prom Committee 3, 4; Friendship Club 2, 3; Usher 3; Honor Study Hall 3; Secretary 3; Student Council Representative 2, 3.

EDNA PICKETT *Eddie*

Friendship Club 2, 3; Honor Study Hall 3; Swim Club 3; Swim Cadet 3.

CAROLYN PIERCE *Carolyn*

N.F.L. 2, 3, 4; F.T.A. 2, 3, 4; Play Night Cast 2, 3, 4; Production Staff 2, 3, 4; Spring Play 3; Big Show Cast 3; Production Staff 3; Friendship Club 2; Thespians 3, 4; Fall Play Cast 4; Student Council 2; Movie Club 4; N.H.S. 4.

ELAINE PINTO *Elaine*

G.A.A. 4.

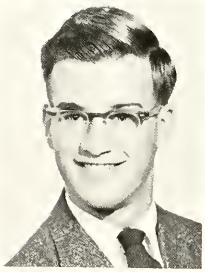

WILLIAM PIPER *Pip*

Wrestling 2, 3, 4; Letterman 4; Letterman's Club 4.

JACQUELINE PIRMAN *Jackie*

G.A.A. 4; Friendship Club 3; Honor Study Hall 4.

SANDRA PIRMAN *Sandy*

G.A.A. 4; Friendship Club 3; Honor Study Hall 4.

MARIAN PITINGOLO *Marian*

Survey Representative 2; Friendship Club 2, 3; Honor Study Hall 2; G.A.A. 4.

DAVID PLESNICAR *Don*

Fall Play Orchestra 4; Concert Band 2, 3, 4; Pit Band 2; Orchestra 2, 3, 4.

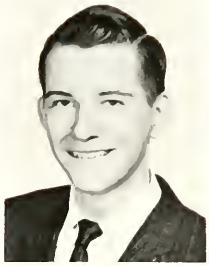

ELINOR PLESTIS *El*

RICHARD PLUMMER *Rich*

MARCIA POHTO *Marcia*

I.Q.S. 3, 4; Vice President 4; N.H.S. 3, 4; Treasurer 4; F.T.A. 2; G.A.A. 4; Representative 3, 4; Girls' Glee Club 2; Euclidian Representative 2; Survey Editorial Staff 2, 3, 4; Copy Editor 4; Eucuyo 3, 4; Hall Guard 3; Student Council Representative 3.

DUANE POLO *Duane*

Euclid Choir 4; Spring Play Cast 3; Senior Cabinet 4.

ROSS POSATIERE *Pizza*

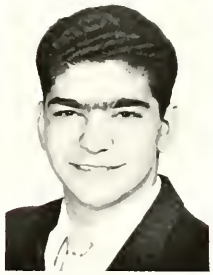

Who said hall guarding was a boring job?

DIANE POWERS *Dee*

Student Council Representative 4; G.A.A. 4.

MARY JANE POYSER *Mary Jane*

F.T.A. 2, 3; World Affairs 4; G.A.A. 2; Orchestra 2; Euclidian Representative 4; Survey Representative 3; Movie Club 4; F.N.A. 3, 4.

LORNA POZNIK *Lorna*

NED PRESLEY *Ned*

Big Show Production Staff 2; Concert Band 2, 3, 4; Marching Band 3, 4; Pit Band 2.

LAWRENCE PRINCE *Larry*

P.A. Club 3, 4; Technician 3, 4.

CAROL PROSTOR *Carol*

World Affairs 4; Survey Representative 2; Friendship Club 2, 3; Friendship Usher 3; Honor Study Hall 2; Junior Red Cross 2; Fall Play 2; Homecoming Committee 3; G.A.A. 2, 3, 4; Class Cabinet 3.

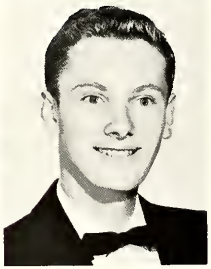

DIANE PRUDISH *Di*

F.T.A. 3, 4; G.A.A. 3, 4; Megaphone Club 2; Big Show Cast 3; Girls' Glee Club 2; Cadet Choir 3; Choral Masters 4; Friendship Club 2, 3; Usher 2; Honor Study Hall 2.

JOHN PRZYBYS *Jack*

Key Club 2; Euclidian Representative 3.

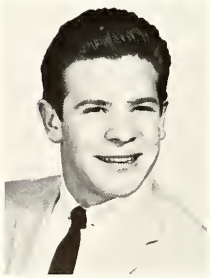

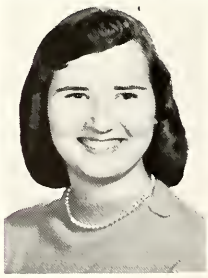

MICHAEL QUINN *Mike*

IRENE RAKAS *Irene*

F.T.A. 3, 4; World Affairs 4; G.A.A. 3, 4; Euclid Choir 3, 4; Girls' Glee Club 2; Friendship Club 2; N.H.S. 4.

LEIOTTE RANDOLPH *Lee*

G.A.A. 2, 4; Friendship Club 3.

THOMAS RAYNER *Tolsa*

MARYANN RECHNER *Maryann*

G.A.A. 2; Class Guidance Council 2, 3; Friendship Club 3, 4; Megaphone Club 2.

JAN REITENBACH *Jan*

Honor Study Hall 3.

BARBARA REITER *Barb*

F.T.A. 3, 4; G.A.A. 2, 3, 4; Class Cabinet 4; Big Show 2; Cast 2; Cadet Choir 2; Euchyo 3, 4; Friendship Club 2, 4; Hall Guard 4.

PATRICIA RELYEA *Patty*

G.A.A. 2; Class Vice President 3; Class Cabinet 3; Class Guidance Council 3; Prom Committee 3; Homecoming Attendant 2; Majorette Club 2, 3, 4; Majorette 3, 4; Head Majorette 4; Big Show Cast 3, 4; Production Staff 2; Friendship Club 2; Honor Study Hall 2, 3; Senior Assembly 4.

Hey, I think my toe's on fire!

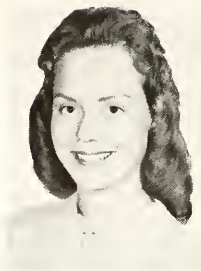

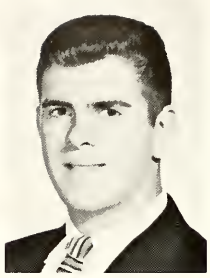

KAREN RESS *Karen*

N.F.L. 3, 4; World Affairs 4; G.A.A. 2, 3, 4; Class Cabinet 3; Student Council 2; Homecoming Committee 2, 3; Camera Club 2; All School Play 3, 4; Publicity Chairman 4; Play Night Publicity Chairman 3; Cast 3; Spring Play Publicity Chairman 3; Cast 3; Big Show Cast 3, 4; Choral Masters 3, 4; Girls' Glee Club 2; Friendship Club 2, 3; Dramatics 2, 3, 4.

WILLIAM JAMES RICKET *Jim*

N.A.S.S. 3, 4; Track 3; Football 2; Cross Country 4; Swimming 2, 3, 4; Captain 4; Letterman's Club 2, 3, 4; Letterman 2, 3, 4; Swim Club 3, 4; President 4; Key Club 4; Honor Study Hall 3; Hall Guard 4; N.H.S. 4.

BERNADETTE RIEBE *Bunny*

G.A.A. 4; Friendship Club 2, 4; Honor Study Hall 3.

DAWN RIEBE *Dawn*

F.T.A. 3, 4; World Affairs 4; G.A.A. 2, 3, 4; Big Show Cast 2; Cadet Choir 2; Friendship Club 3, 4; Honor Study Hall 3; N.H.S. 4.

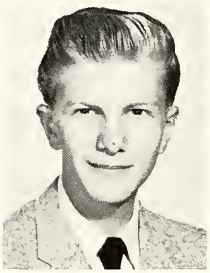

RICHARD RINGENBACH *Dick*

Stage Crew 4; Honor Study Hall 4.

ROSEMARIE RINI *Roe*

G.A.A. 4; Girls' Glee Club 2; Friendship Club 4.

JUDITH RISER *Judy*

C.A.A. 3, 4; All School Play Production Staff 3; Friendship Club 2, 3, 4; Usher 3; Honor Study Hall 4.

WILLIAM RISHER *Bill*

Football 2; Wrestling 2, 3, 4; Letterman 3, 4; Track 2, 3, 4; Letterman 3, 4; Letterman's Club 3, 4; Fall Play 4.

WILLIAM ROBERTS *Mr. Roberts*

Foremans Club 4; President 4.

SHERRY RODD *Sherry*

G.A.A. 4; Concert Band 2, 3, 4; Marching Band 2, 3, 4; Friendship Club 3, 4; Euclidian Representative 4.

PATRICIA RODE *Pat*

ROBERT ROGOSCH *Bob*

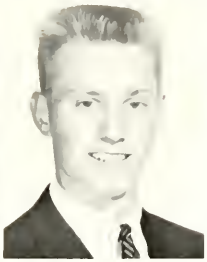

Tennis 2, 3, 4; Letterman 3, 4; Letterman's Club 3, 4; Student Council Representative 2; Key Club 2, 3, 4; Honor Study Hall 2, 3, 4.

CAROL ROHRER *Carol*

G.A.A. 4; Friendship Club 3; F.N.A. 4.

DENNIS ROSE *Nose*

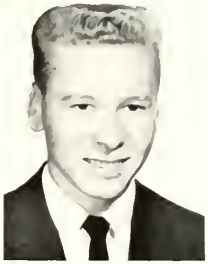

DONALD ROSEN *Don*

JOANNE ROSSI *JoJo*

Friendship Club 2; Honor Study Hall 3.

Excuse me, I have to get another free sundae.

JOYCE ROSSODIVITA *Joyce*

G.A.A. 3; Friendship Club 2.

SUZANNE ROWELL *Sue*

Junior Red Cross 3; F.N.A. 4; Honor Study Hall 3; Transferred to Euclid in Senior Year.

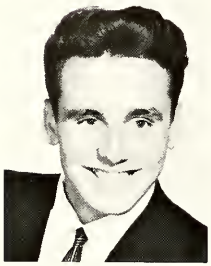

STEVE RUSICKA *Rusty*

Junior Red Cross 3; F.N.A. 4; G.A.A. 4; Friendship Club 2, 3.

LORENE RUSK *Lorrie*

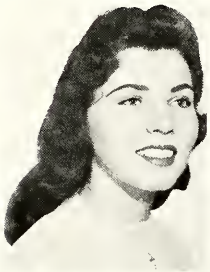
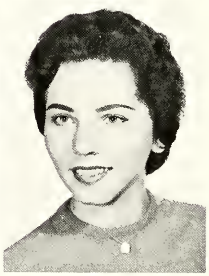

JERALDINE RUSZKAY *Jerry*

G.A.A. 2, 3, 4; Student Council Representative 3; Megaphone Club 2, 3; F.N.A. 3; Friendship Club 2, 3, 4; Honor Study Hall 3, 4.

JOHANNA RUSZKAY *Joann*

G.A.A. 2, 3, 4; Megaphone Club 2, 3; F.N.A. 4; Friendship Club 2, 3, 4; Honor Study Hall 3, 4.

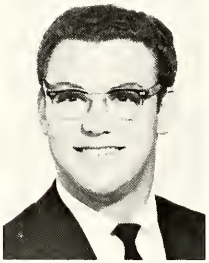

BARBARA RUTSKY *Barb*

Friendship Club 3.

JEFFREY RUVEN *Jeff*

World Affairs 4; Student Council Representative 3; F.N.A. 2, 3, 4; Honor Study Hall 2; Senior Assembly 4.

PATRICIA RYAN *Pat*

F.T.A. 2; World Affairs 3, 4; Treasurer 4; F.N.A. 3, 4.

RALPH RYAN *Ryan*

JANET RYDER *Jan*

Girls' Glee Club 2.

TIMOTHY SABULA *Tim*

Football 2; Track 3, 4; Swimming 2; Hall Guard 2; Senior Assembly 4.

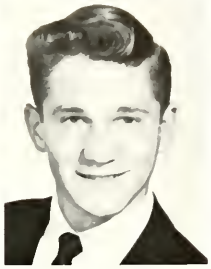

MARILYN SAMSA *Marilyn*

World Affairs 4; G.A.A. 4; F.N.A. 3, 4; Treasurer 4; Friendship Club 2; Senior Assembly 4.

JUNE SAMSON *June*

Hall Guard 3; Friendship Club 3; Honor Study Hall 3.

ROBERT SANIGA *Bob*

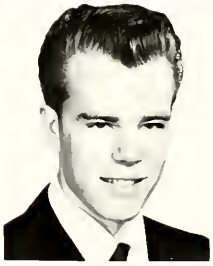

THOMAS SAWYER *Huck*

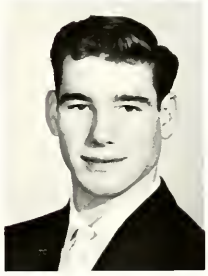

KENNETH SCHAAB *Ken*

Movie Club 2, 3, 4; Big Show Production Staff 3.

MARCALINE SCHAFFNER *Marcy*

G.A.A. 2, 3; Friendship Club 2.

CHARLES SCHEER *Chuck*

Football 2; Key Club 4; Spring Play Cast 3; Senior Assembly 4.

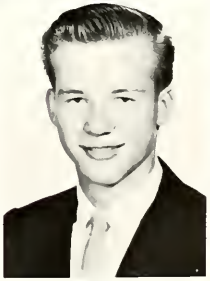

PATRICIA SCHLARB *Dallas*

F.T.A. 2; Student Council Representative 2; G.A.A. 2; Eucuyo Art Editor 4; Friendship Club 2, 3, 4.

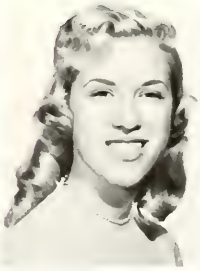

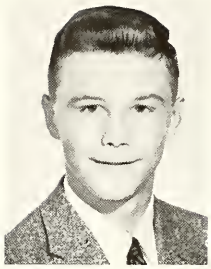

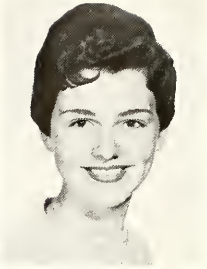

CHARLES SCHLEGEL *Chuck*

Football 4; Letterman 4; Wrestling 2, 3, 4; Captain 4; Letterman 3, 4; Tennis 3; Letterman's Club 3, 4; Play Night Cast 3.

MARY JEAN SCHROEDER *Mary Jean*

F.T.A. 4; Junior Red Cross 3; G.A.A. 3, 4; Big Show Cast 3; Production Staff 3; Euclid Choir 3, 4; Girls' Glee Club 2; Euclidian Representative 2, 3; Survey Representative 4; Typist 4; Friendship Club 2; Honor Study Hall 3; F.N.A. 4.

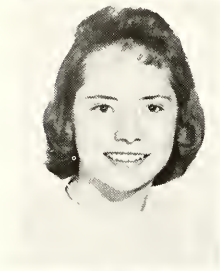

JEAN SCHULER *Jeanne*

F.T.A. 2, 3, 4; Majorette Club 3; G.A.A. 2; Friendship Club 4.

ROSEMARIE SCHULZ *Bodie*

Concert Band 2, 3, 4; Marching Band 2, 3, 4; Pit Band 2; Friendship Club 3, 4; Honor Study Hall 2, 3, 4.

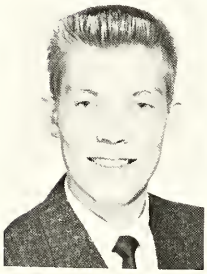

JOHN SCHULZE *Jack*

Key Club 4; Big Show Production Staff 2, 3, 4; Euclid Choir 2; Choral Masters 3, 4.

PATRICIA SCHUMACHER *Patti*

I.Q.S. 4; Student Council Representative 2; Ad Club 2, 3, 4; F.N.A. 3, 4; Euclidian Business Staff 4; Ad Manager 4; Honor Study Hall 2, 3, 4; N.H.S. 4.

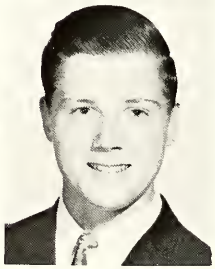

JANE SCHWEGLER *Janey*

I.Q.S. 3, 4; N.H.S. 3, 4; G.L.C. 2, 3, 4; G.A.A. 2, 3, 4; Ad Club 2, 3, 4; Girls' Glee Club 2; Euclid Choir 3; Choral Masters 4; Survey Representative 2, 3; Survey Business Staff 2, 3, 4; Editorial Staff 3, 4; Business Treasurer 3; Business Manager 4; Friendship Club 2; Usher 2; Girls' State Representative 3.

ALAN SCIRANKO *Al*

Bowling 2, 3, 4; N.H.S. 4.

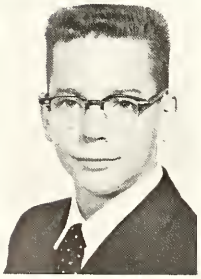

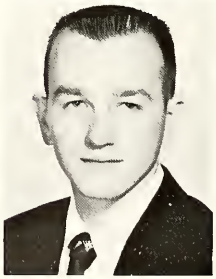

ROBERT SEAMON *Bob*

Bowling 2, 3, 4.

JAMES SEMAN *Jim*

Bowling 4.

DENNIS SEMICK *Denny*

Concert Band 2, 3, 4; Marching Band 3, 4; Pit Band 2.

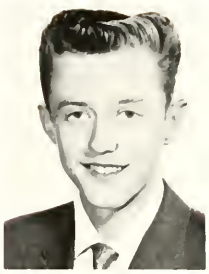

GIOVANNI SERRA *G.I.*

Stage Crew Club 4.

JANET SERWATKA *Jan*

Majorette Club 2, 3; Friendship Club 2, 3, 4.

PEGGY SESTAK *Pook*

JAMES SEVER *Jim*

Honor Study Hall 2.

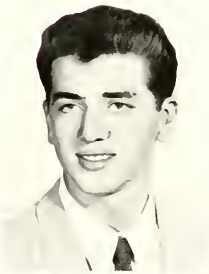

RITA SHANNON *Shannon*

World Affairs 2; G.A.A. 4; Fall Play Production Staff 4.

PRISCILLA SHARP *Pris*

F.T.A. 2, 3, 4; G.A.A. 4; Big Show Choir 2; Cadet Choir 2; Friendship Club 3, 4; Honor Study Hall 3; Junior Red Cross 3, 4.

SUSAN SHEA *Sue*

Girls' Glee Club 2; Euclid Choir 3, 4; Friendship Club 2, 4.

DAVID SHEEHAN *Dave*

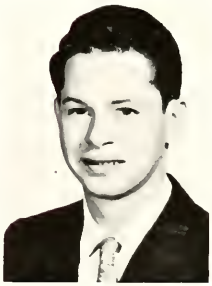

SANDRA SHEELEY *Sandy*

Friendship Club 2, 3, 4; Friendship Usher 3, 4.

PHILIP SHEMKUNAS *Phil*

P.A. Club 3, 4; Technician 3, 4.

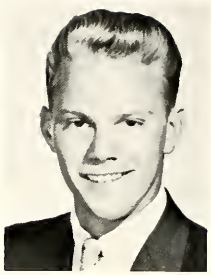

BONNIE SHREWSBURY *Bonnie*

N.H.S. 3, 4; Swim Club 2, 3, 4; Swim Cadet 2, 3, 4; Secretary 4; Concert Band 2, 3, 4; Marching Band 3, 4; Pit Band 3; Honor Study Hall 3.

CHARLOTTE SHURILLA *Char*

I.Q.S. 4; F.T.A. 2, 3, 4; G.A.A. 3; Class Cabinet 3; Prom Committee 3; Homecoming Committee 4; Big Show Cast 3; Girls' Glee Club 2; Euclid Choir 3; Euclidian Representative 2, 3, 4; Euclidian Business Staff 4; Assistant Circulation Manager 4; Honor Study Hall 2, 4; Hall Guard 4; Concession Worker 2, 3; Survey Representative 2, 3; Senior Assembly 4; Survey Business Staff 3; N.H.S. 4.

CATHERINE SINGISER *Kay*

G.A.A. 2, 3, 4; Friendship Club 2, 3, 4.

WARNER SIPPOLA *Sippy*

N.A.S.S. 3, 4; Football 2, 3, 4; Letterman 3, 4; Wrestling 2, 3; Letterman's Club 3, 4; Hall Guard 2, 3, 4; Key Club 4; Senior Assembly 4.

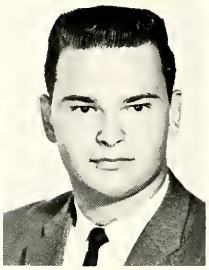

ANTONIA SIVEC *Toni*

Transferred to Euclid in Senior year.

MARILYNN SKEIVIS *Marilynn*

G.A.A. 2, 3, 4; Student Council Representative 2, 3, 4; E-Room Committee 4; Fall Play Production Staff 3; Friendship Club 2, 3, 4; Honor Study Hall 4; Senior Assembly 4; N.H.S. 4.

SANDRA SKRANC *Sandy*

G.A.A. 2; Euclid Choir 2, 3; Survey Business Staff 2, 3; Friendship Club 2, 3, 4; Thespians 4; Hall Guard 4; Survey Representative 2, 3.

RAYMOND SLAYTON *Ray*

N.A.S.S. 3, 4; Tennis 2, 3, 4; Letterman 2, 3, 4; Letterman's Club 2, 3, 4; Key Club 3; N.H.S. 4.

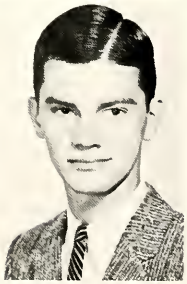

ALLEN SMITH *Al*

Honor Study Hall 2, 3.

CAROL SMITH *Carol*

Friendship Club 4.

SALLY SMITH *Sally*

F.T.A. 4; G.A.A. 2, 3; Megaphone Club 2; Student Council Representative 3; Big Show Cast 3; Girls' Glee Club 2; Choral Masters 3, 4; Friendship Club 2; Fall Play Cast 4.

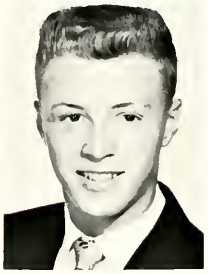

SHIRLEY SMITH *Shirl*

Friendship Club 2.

THOMAS SMITH *Smitty*

N.A.S.S. 3, 4; Football Manager 2, 3, 4; Letterman 3, 4; Wrestling 2, 3, 4; Letterman 4; Letterman's Club 3, 4; Senior Assembly 4.

RALPH SMOLIK *Uncle Ralph*

Football 2; Student Council Representative 2; Honor Study Hall 2, 3; Hall Guard 4; Senior Assembly 4; Bowling 3.

KAY SNOW *Katie*

G.A.A. 4; Big Show Cast 3; Euclid Choir 4; Friendship Club 2, 4; Fall Play 4; Megaphone 2.

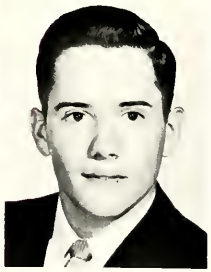

DONNA SNYDER *Donna*

ROBERT SNYDER *Johnny Reb*

Movie Club 2, 3; Honor Study Hall 2, 3.

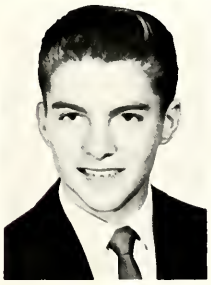

ROSEMARY SNYDER *Rosemary*

F.T.A. 4.

LAWRENCE SOBE *Larry*

GORDON SOEDER *Gordon*

Football 2; Track 2, 3, 4; Letterman 3, 4; Letterman's Club 3, 4; Key Club 2, 4; Fall Play 4; Play Night Cast 4; Big Show Cast 2, 3, 4; Euclid Choir 2; Choral Masters 3, 4; Executive Board 4; Boys' Quartet 2, 3, 4; Boys' Glee Club 3, 4; Honor Study Hall 2; Hall Guard 3, 4.

RICHARD SOEDER *Rich*

Cross Country 2; Track 2.

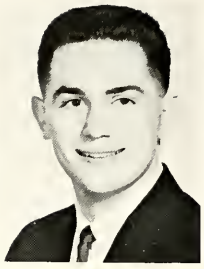

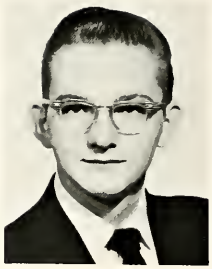

GERALD SOLANICS *Jerry*

N.F.L. 4; World Affairs 4; Fall Play 3; Spring Play Cast 4; Honor Study Hall 3.

LAWRENCE SOMRAK *Larry*

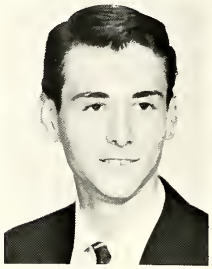

SUSAN SORCHY *Susie*

I.Q.S. 4; G.L.C. 2, 3, 4; G.A.A. 2, 3, 4; Secretary 3; Vice President 4; Ad Club 4; Friendship Club 2; Honor Study Hall 3; Survey Business Staff 2, 3, 4; Assistant Treasurer 3; Ad Manager 4; Survey Representative 4; G.A.A. Representative 3, 4.

ROGER SPENCER *Rog*

SALLY SPENCER *Sally*

I.Q.S. 3, 4; N.H.S. 3, 4; G.L.C. 3, 4; G.A.A. 2, 3, 4; Student Council Executive Board 3, 4; Megaphone Club 2; Girls' Glee Club 2; Friendship Usher 2; Survey Editorial Staff 3, 4; News Editor 4.

SUSAN SPOONAMORE *Sue*

F.T.A. 4; G.A.A. 3, 4; Honor Study Hall 3.

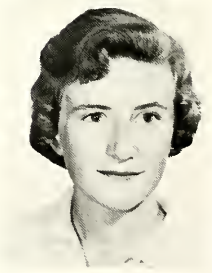

PHYLLIS ST. JOHN *Phill*

G.A.A. 2, 3; F.N.A. 4; Friendship Club 2, 3, 4; Hall Guard 4.

SHARON STAKICH *Sharon*

G.A.A. 3, 4; Girls' Glee Club 2; Friendship Club 3, 4; Senior Assembly 4.

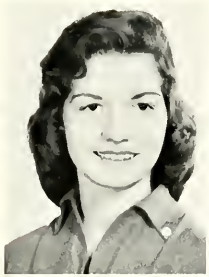

ALYCE STANKIEWICZ *Alyce*

G.A.A. 2; Friendship Club 3; Senior Assembly 4.

SHARON STANTON *Sharon*

Transferred to Euclid in Senior year.

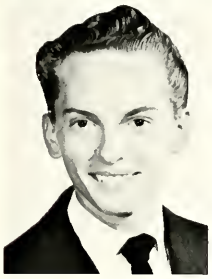

ALEX STANWICK *Ace*

GAIL STARMAN *Gail*

G.A.A. 3, 4; Friendship Club 2, 3, 4.

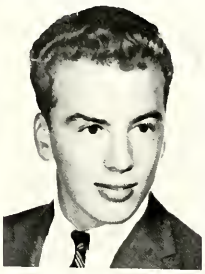

GERALD STEGH *Jerry*

Honor Study Hall 3; Senior Assembly 4.

RONALD STEGH *Ron*

Big Show Cast 2; Euclid Choir 2; Honor Study Hall 3; Senior Assembly 4.

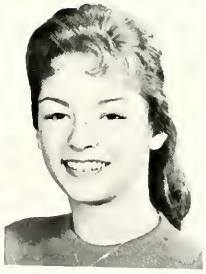

JUDY STEIN *Judy*

F.T.A. 3, 4; Girls' Glee Club 2; Honor Study Hall 3; N.H.S. 4.

JACQUELINE STEINMETZ *Jackie*

G.A.A. 3, 4; Class Cabinet 4; Prom Committee 3; Junior Red Cross 3; F.N.A. 4; Friendship Club 2.

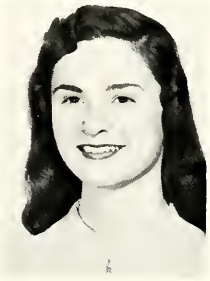

SANDRA STERANKA *Sandy*

N.F.L. 3, 4; Vice President 4; I.Q.S. 4; G.A.A. 2, 3, 4; Representative 3; Student Council 2, 3, 4; Publicity Chairman 3; Megaphone Club 2; Big Show Cast 2; Euclid Choir 2; President 2; Friendship Club 2, 3, 4; Friendship Usher 2; Honor Study Hall 2; Survey Editorial Staff 3, 4; Cub Editor 4; N.H.S. 4.

KAREN STEVENS *Ko-Ko*

N.F.L. 2, 4; N.H.S. 3, 4; G.A.A. 2, 3, 4; Class Cabinet 3; Student Council Executive Board 3, 4; Homecoming Committee 4; Movie Club 4; Fall Play Production Staff 2, 3, 4; Play Night Production Staff 2, 3, 4; Spring Play Cast 2; Production Staff 2; Honor Study Hall 2; Thespians 2, 3, 4; Representative to Girls' State 4; Panther of the Week 3; Concession Worker 2, 3, 4.

ROBERT STEVENSON *Bob*

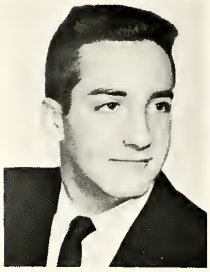

MARY STEWART *Lynn*

G.A.A. 2, 3, 4; Friendship Club 2, 3, 4.

HARRY STOKES *Harry*

Transferred to Euclid in Senior year.

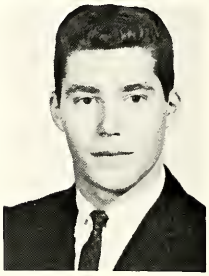

JOANNE STRACHAN *Joanne*

G.A.A. 2, 4; Friendship Club 4.

JOAN STRAUSBAUGH *Joan*

F.T.A. 3; G.A.A. 2, 3, 4; Friendship Club 2, 3, 4; Usher 3.

JUDITH STRNAD *Judy*

Honor Study Hall 2; Senior Assembly 4.

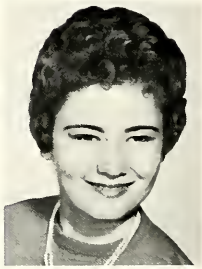

CAROLE STRNISHA *Carole*

Friendship Club 4; Honor Study Hall 3; Senior Assembly 4.

SHERYL STRONG *Sherry*

World Affairs 4; Girls' Glee Club 2; Survey Representative 4.

JAMES STRUNA *Norton*

Football 2, 3, 4; Letterman 4; Track 2, 3, 4; Letterman 3, 4; Letterman's Club 3, 4; Hall Guard 4; Captain 4; Play Night Cast 3; Fall Play Cast 4.

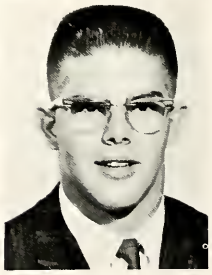

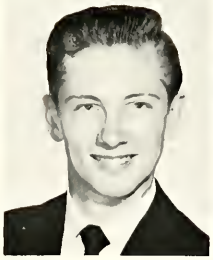

DANIEL STUCKI *Dan*

JUDITH STUPAR *Judi*

G.A.A. 3, 4; Friendship Club 2, 3, 4.

ELEANOR SUBSTELNY *El*

Friendship Club 2, 3, 4.

PATRICIA SULAK *Pat*

N.F.L. 2; G.A.A. 2, 4; Swim Club 3; Swim Leader 3; Euclid Choir 3; Girls' Glee Club 2; Friendship Club 2, 3, 4; Usher 3.

MARY SUMMERS *Mary*

N.H.S. 3, 4; Girls' Leaders Club 2, 3, 4; Secretary 4; G.A.A. 2, 3, 4; Student Council Representative 3; Megaphone Club 2, 3, 4; Varsity Cheerleader 3, 4; Big Show Cast 4; Euclid Choir 4; Friendship Club 2, 3; Honor Study Hall 2; Survey Representative 4; Hall Guard 4.

MARILYN SUSMAN *Mernie*

G.A.A. 2; Friendship Club 2, 3.

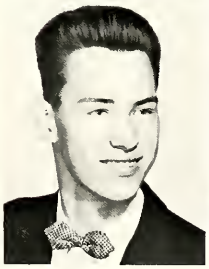

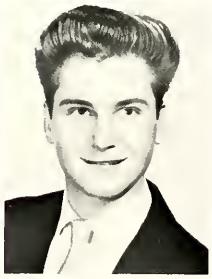

MELVYN SUSNIS *Mel*

Camera Club 2; Honor Study Hall 3.

DALE SUSTARSIC *Dale*

SUSAN SUTPHIN *Susie*

F.T.A. 2; G.L.C. 4; G.A.A. 3, 4; Student Council Representative 2, 4; Homecoming Committee 2, 4; Majorette Club 3; F.N.A. 3; Big Show Cast 3; Production Staff 3; Girls' Glee Club 2; Choral Masters 3, 4; Executive Board 3; Girls' Ensemble 2, 4; Madrigals 3, 4; Survey Representative 3; Friendship Club 2, 3, 4; Usher 2; Honor Study Hall 3.

DENNIS SWARTZ *Denny*

Football 3; Basketball 3; Class Cabinet 4; Honor Study Hall 3; Golf Club 2.

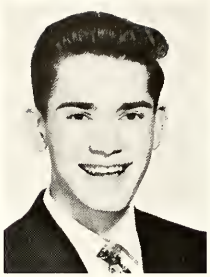

LYNNE SWENSEN *Lynne*

G.A.A. 2, 4; Friendship Club 2, 3, 4; N.H.S. 4.

JAMES SZABO *Jim*

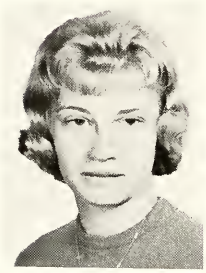

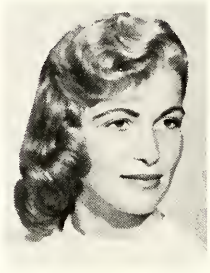

CAROL TAKACS *Carol*

I.Q.S. 4; F.T.A. 2, 3, 4; G.A.A. 2, 3; Class Cabinet 3; Prom Committee 3; Homecoming Committee 3, 4; Ad Club 3, 4; Fall Play Production Staff 2, 3; Euclidian Business Staff 4; Treasurer 4; Friendship Club 2; Honor Study Hall 2; Cub Reporter 2; Concession Worker 2, 3, 4; N.H.S. 4.

JOANN TANNEHILL *Tan*

Eucuyo 2, 3; Friendship Club 2; Student Council Representative 2.

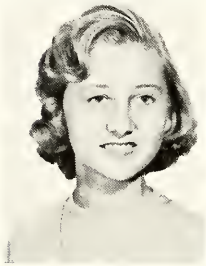

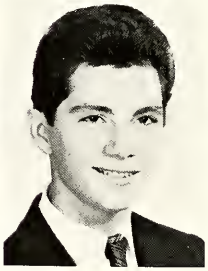

TRESSA TANNO *Tres*

Transferred to Euclid in Junior Year.

DONALD TARANTINO *Don*

Football 2; Track 2; Big Show Cast 4; Senior Assembly 4.

COLEMAN TAYLOR *Coleman*

Cross Country 2, 3, 4; Letterman 3, 4; Track 2, 3, 4; Letterman 4; Letterman's Club 3, 4.

JOSEPH TEKAVIC *Joe*

Basketball 2, 3, 4; Letterman 4; Hall Guard 2; Baseball Club 2, 3, 4.

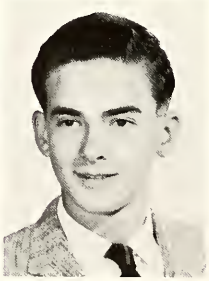

DIANA TENTLER *Di*

Swim Club 2; Majorette Club 2, 3; F.N.A. 3; Play Night 2; Friendship Club 2.

THOMAS TERCEK *Tom*

Camera Club 2; Photography Club 2.

FRANK TERRANT *Red*

Football 2, 3, 4; Letterman 4; Wrestling 2; Letterman 2; P.A. Club 2.

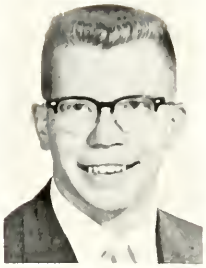

THOMAS TEWELL *Tom*

Baseball 2, 4; Concert Band 2, 3, 4; Big Show Band 3, 4; Marching Band 2, 3, 4; Pit Band 2, 3, 4; Orchestra 2, 3; Hall Guard 4.

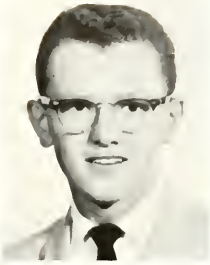

SUSAN THEIS *Sue*

G.L.C. 3, 4; G.A.A. 4; Class Cabinet 4; Junior Red Cross 2, 3; P.A. Technician 2, 3; Big Show 3; Choral Masters 3, 4; Girls' Glee Club 2; Treasurer 2; Girls' Ensemble 2, 3, 4; Mixed Ensemble 4; Friendship Club 2, 4; Concession Worker 2; Madrigals 3, 4; Fall Play Cast 4; Euclidian Representative 3.

CAROL THOMAS *Tommie*

F.T.A. 4; G.A.A. 4; Friendship Club 2, 3, 4; N.H.S. 4.

JAMES THOMAS *Jim*

Football 2, 3, 4; Letterman 4; Baseball 2, 3, 4; Letterman 3, 4; Letterman's Club 3, 4.

JUDITH THOMPSON *Judy*

PATRICIA THOMPSON *Pat*

G.A.A. 3; Euclid Choir 3; Girls' Glee Club 2; Friendship Club 2, 3; Honor Study Hall 3.

ANTHONY TICCHIONE *Tony*

GEORGE TIFFANY *Groge*

Football 2; Swimming 2; Honor Study Hall 3; Golf Club 2, 4; N.H.S. 4.

SHARON TILLY *Sherry*

G.A.A. 4; Class Secretary 2, 3; Hall Guard 3; F.T.A. 4; Friendship Club 2, 4; Honor Study Hall 2.

ROBERT TILTON *Bob*

Hall Guard 2.

RICHARD TISOVEC *Dick*

Key Club 4; Honor Study Hall 3.

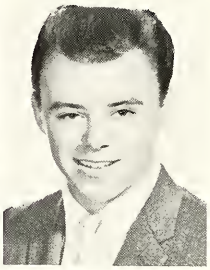

BETSY TOLAR *Betsy*

I.Q.S. 3, 4; Treasurer 4; N.H.S. 3, 4; Secretary 4; F.T.A. 2, 3, 4; District Treasurer 4; G.A.A. 2, 3; Ad Club 3, 4; P.A. Club 2; Announcer 2; Fall Play 4; Fall Play Production Staff 2, 3; Big Show Production Staff 2, 3; Choral Masters 3, 4; Secretary 4; Executive Board 4; Madrigals 3, 4; Girls' Ensemble 4; Friendship Club 3, 4; Cabinet 3; Survey Editorial Staff 2, 3, 4; News Editor 4; Survey Representative 2.

JOHN TOLL *Goat*

Football 2; Wrestling 2, 3; Student Council Representative 2; Honor Study Hall 2.

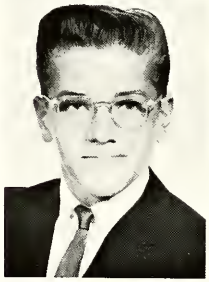

DELPHINE TOMINO *Dee*

G.A.A. 2, 3; Student Council Representative 3; Homecoming Committee 4; E-Room Committee 4; Bookstore Worker 4; Friendship Club 3; Honor Study Hall 3.

ALBERT TOMLE *Al*

Golf 3, 4; Letterman 3, 4; Bowling 4; Letterman's Club 3, 4; Honor Study Hall 3.

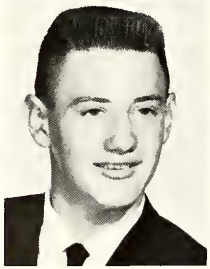

LENORE TOMSIC *Lenni*

RUDY TOMSICH *Rudy*

Movie Club 2, 3, 4.

LINDA TONTSCH *Lin*

Friendship Club 2, 3, 4.

DONNA TOROK *Don*

G.A.A. 3.

KATHRYN TORTER *Kathy*

G.A.A. 3; Swim Club 4; Friendship Club 2, 3, 4.

MARILYN TRUDEN *Marilyn*

Student Council Representative 2; Homecoming 2; Friendship 2; Honor Study Hall 3, 4.

LORETTA TUCCERI *Loretta*

G.A.A. 2, 3; Majorette Club 2, 3, 4; Majorette 3, 4; Megaphone Club 2; Friendship Club 2, 3.

MARYALICE TUHACEK *MaryAlice*

F.T.A. 2, 3, 4; Executive Board 4; G.A.A. 2, 3, 4; Junior Red Cross 2; F.N.A. 4; Big Show 2, 4; Orchestra 2, 3, 4; Friendship Club 2, 3, 4; Honor Study Hall 3.

JOHN TURK *John*

Concert Band 2, 3, 4; Marching Band 2, 3, 4; Pit Band 2, 3, 4; Honor Study Hall 2, 3, 4; Key Club 4; N.F.L. 4; Band Board of Directors 4.

PHILIP TUTOLO *Phil*

ESTHER UNCAPHER *Unci*

G.A.A. 2; Student Council Representative 2; Majorette Club 3; Megaphone Club 2; Cheerleader 2; Captain 2; Friendship Club 2.

DOLORES UNTERBERGER *Dee*

Junior Red Cross 2; F.N.A. 3, 4; Euclid Choir 3, 4; Girls' Glee Club 2; Friendship Club 2, 3, 4.

ARLENE URBANCIC *Arlene*

World Affairs 3; G.A.A. 3; Student Council Representative 4; F.N.A. 3, 4; Girls' Glee Club 2; Euclid Choir 3; Euclidian Business Staff 4; Courier 4; Friendship Club 2.

DONALD URGHART *Don*

Movie Club 3, 4; Football 4; Track 3, 4; Letterman 3, 4; Letterman's Club 3, 4.

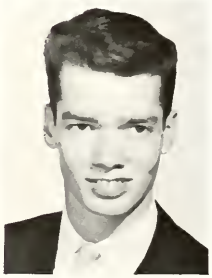

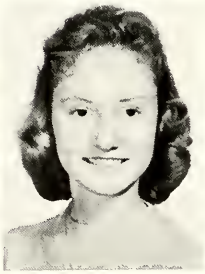

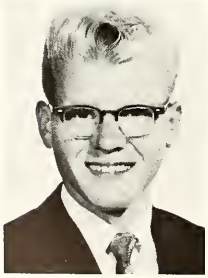

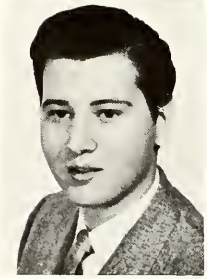

BARBARA URICK *Blondie*

Friendship Club 2; Honor Study Hall 2.

JON VADNAL *Jon*

I.Q.S. 4; Tennis 2, 3; Class Cabinet 3; Student Council Representative 2; Key Club 4; Fall Play Cast 4; Cadet Choir 2; Choral Masters 3, 4; Treasurer 4; Executive Board 4; Mixed Ensemble 4; Euclidian Editorial Staff 4; Assistant Picture Editor 4; Boys' Glee Club; Boys' Quintet 4; Madrigals 3, 4; N.H.S. 4.

LORETTA VALDUGA *Lorrie*

G.A.A. 2, 3, 4; Ad Club 2, 3, 4; Megaphone Club 2; F.N.A. 4; Girls' Glee Club 2; Friendship Club 2, 3; Ushering 3; Hall Guard 3; N.H.S. 4.

FRANCES VICIC *Fran*

G.A.A. 2; Junior Red Cross 2; F.N.A. 4; Bookstore Worker 3; Friendship Club 2, 4; Cabinet 4; Honor Study Hall 2.

DIANE VIDMAR *Di*

G.A.A. 3; F.N.A. 4; Friendship Club 2, 3; Hall Guard 4.

MARILYN VINCENT *Vince*

I.Q.S. 4; G.A.A. 2; Ad Club 3; Fall Play 4; Cast 4; Big Show Cast 3, 4; Choral Masters 3, 4; Vice President 4; Executive Board 4; Girls' Glee Club 2; Madrigals 3; Mixed Ensemble 4; Girls' Ensemble 4; Euclidian Editorial Staff 3, 4; Courier 3; Picture Editor 4; Friendship Club 3; Honor Study Hall 2; Euclidian Representative 2, 3; Survey Representative 2; Hall Guard 2; G.A.A. Representative, Cub of the Month 2; N.H.S. 4.

LOIS VIOLANTI

G.A.A. 2, 3; Junior Red Cross 2; F.N.A. 3, 4; Big Show Cast 2, 3; Euclid Choir 3; Choral Masters 4; Cadet Choir 2; Friendship Club 2; Ushering 2; Hall Guard 3.

JOAN VIOLETT *Joanie*

F.N.A. 3, 4; Friendship Club 3, 4; Honor Study Hall 3; Hall Guard 3.

ROBERT VOSS *Bob*

RAY VOZAR *Ray*

KATHLEEN WANCHIK *Kathy*

N.H.S. 3, 4; G.L.C. 3, 4; G.A.A. 2, 3, 4; Executive Board 3; Student Council 2, 4; Girls' Glee Club 2; Euclidian Business Staff 4; Advertising Manager 4; Friendship Club 2.

JOAN WARE *Joanie*

G.A.A. 2, 3, 4; Class Cabinet 3, 4; Prom Committee 3; Megaphone Club 2; P.A. Club 2, 3, 4; Announcer 2, 3, 4; Technician 3, 4; Fall Play Production Staff 4; Play Night Cast 2; Friendship Club 2, 3, 4; Honor Study Hall 3; Thespians 2, 3, 4; Hall Guard 2; N.H.S. 4.

GAYLE WEATHERLY *Gayle*

F.T.A. 2, 3; G.A.A. 2, 3; Student Council Representative 3; Friendship Club 2, 3, 4; Usher 3; N.H.S. 4.

PAMELA WEIR *Pam*

G.A.A. 2; Spring Play Cast 2; Thespians 3.

DENIS WEISS *Denny*

Honor Study Hall 3.

LINDA WELLINGTON *Gidget*

F.T.A. 2, 3, 4; G.A.A. 2, 3; F.N.A. 4; Big Show Cast 2; Euclid Choir 2, 3; Friendship Club 2, 3, 4; Honor Study Hall 4.

CAROLINE WERLEY *Carol*

Big Show Cast 2, 3; Euclid Choir 3; Cadet Choir 2; Choral Masters 4; Friendship Club 2, 3.

KAREN WHEATON *Kay*

G.A.A. 2; Megaphone Club 2, 3; Euclid Choir 2; Friendship Club 2; Honor Study Hall 2.

LINDA WHEELER *Linda*

F.N.A. 4; Friendship Club 2, 3.

CAROLYN WHITE *Carolyn*

F.T.A. 2, 3, 4; World Affairs 4; G.A.A. 2, 3; Junior Red Cross 2; Big Show Cast 2, 3; Euclid Choir 3, 4; Cadet Choir 2; Friendship Club 2, 3, 4; Honor Study Hall 3.

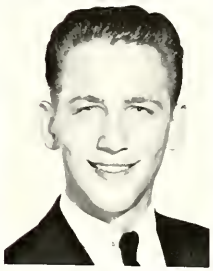

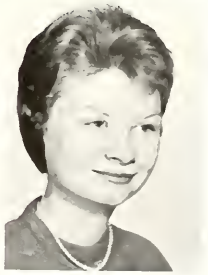

AUDREY WILES *Andy*

Honor Study Hall 2.

NANCY WILKINSAN *Nancy*

G.A.A. 2; Friendship Club 4.

PAULA WILL *Paula*

Friendship Club 2, 3, 4.

KATHLEEN WILLIAMS *Kittie*

F.N.A. 4; Euclidian Courier 2.

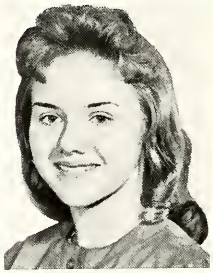

LAURA WILLIAMS *Laura*

G.A.A. 2, 3; Friendship Club 2, 3; Honor Study Hall 3; Hall Guard 2, 3; Survey Representative 3; Hall Guard 2, 3.

AGNES WILSON *Agnes*

World Affairs 4; G.A.A. 2, 4.

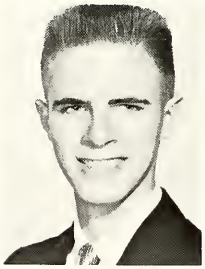

ALAN WINKLER *Al*

Bookstore Worker 3.

PAULINE WLODARSKI *Penny*

Friendship Club 2.

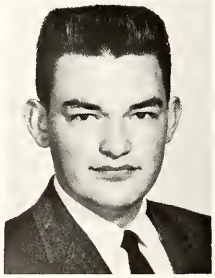

MARY WOLONS *Mary*

G.A.A. 4; Friendship Club 2, 3, 4; Friendship Usher 3; Honor Study Hall 3.

JAMES WONACOTT *Jim*

Key Club 2, 3, 4; Big Show Band 3, 4; Concert Band 2, 3, 4; Marching Band 3, 4; Band Sergeant 4; Board of Directors 4; Pit Band 2, 3, 4; Orchestra 2, 3, 4; N.H.S. 4.

JOHN WOOD *John*

Key Club 2, 3, 4.

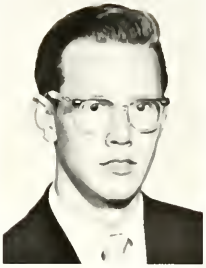

RICHARD WOOD *Dick*

World Affairs 4.

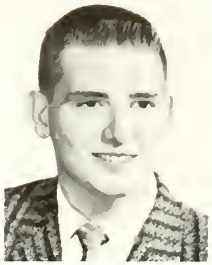

SHARON WRIGHT *Sharon*

Friendship Club 2; Honor Study Hall 2.

RITA WYMER *Rita*

G.A.A. 3; Euclidian Representative 4; Friendship Club 3.

JOHN YANCHAR *Yanch*

Baseball 4; Camera Club 3; Stage Crew Club 3; Honor Study Hall 2.

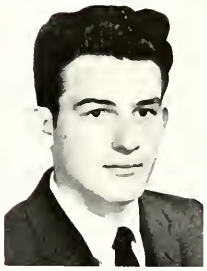

STEWART YATES *Sidney*

Hall Guard 2; Camera Club 2; Stage Crew Club 3; Honor Study Hall 3.

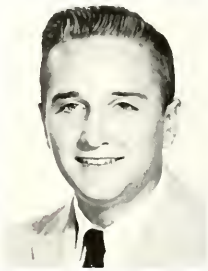

RICHARD YEDNOCK *Dick*

Euclid Choir 2.

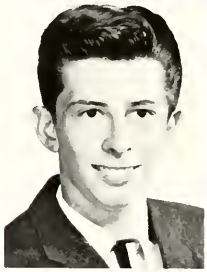

DON YERT *Don*

Football 2, 3, 4; Letterman 2, 3, 4; Basketball 2, 3, 4; Baseball 2; Letterman's Club 2, 3, 4; Hall Guard 4.

CONNIE YOPKO *Connie*

G.A.A. 2, 3; Prom Committee 3; F.N.A. 4; Friendship Club 2, 3; Usher 3; Honor Study Hall 3; Hall Guard 2.

MYRA YORK *Mickey*

G.A.A. 2; Class Cabinet 3, 4; Prom Committee 3, 4; Megaphone Club 2; Big Show Cast 2; Production Staff 4; Cadet Choir 2; Friendship Club 2, 3, 4; Honor Study Hall 3; N.H.S. 4.

LORETTA ZADRAVEC *Rett*

Friendship Club 3; Honor Study Hall 3.

BETTY ZAFFIRO *Pizza*

Friendship Club 2; Honor Study Hall 3; Hall Guard 2, 4.

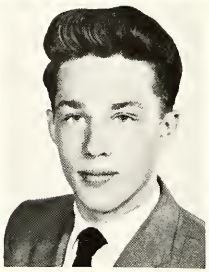

MARY ZAGAR *Mary*

I.Q.S. 3, 4; F.T.A. 2; Girls' Glee Club 2; Euclidian Representative 2; Usher 2; Honor Study Hall 3; Survey Business Staff 3; Survey Representative 3.

ROBERT ZAGORE *Goose*

Baseball 4; Swimming 2; Camera Club 3; Stage Crew 3; Honor Study Hall 3, 4; Hall Guard 2, 4.

SHARON ZAKACS *Zaks*

G.A.A. 2, 3; Prom Committee 4; Honor Study Hall 2, 3.

EMMALINE ZAKRASSEK *Emmy*

Friendship Club 2, 3, 4; Usher 2, 4; Honor Study Hall 3.

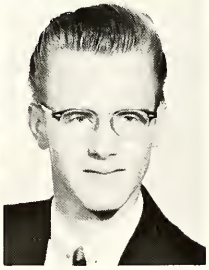

JEAN ZAKRAYSEK *Jean*

F.T.A. 2, 3, 4; G.A.A. 2, 3, 4; Movie Club 3, 4; Big Show Cast 2; Cadet Choir 2; Friendship Club 2, 3, 4; Usher 3; Honor Study Hall 3.

FRANK ZALAR *Frank*

Camera Club 3.

JOANNE ZARR *Jo*

G.A.A. 3, 4; P.A. Club 3, 4; Announcer 3, 4; Technician 3, 4; F.N.A. 4; Friendship Club 2, 3, 4; Hall Guard 3.

CAROL ZEITZ *Carol*

F.T.A. 3, 4; G.A.A. 2, 3, 4; Executive Board 4; Student Council Representative 4; Homecoming Committee 4; Junior Red Cross 2; Friendship Club 2, 3, 4; Ushering 3, 4; N.H.S. 4.

FRANK ZGONC *Frank*

Basketball 2; Manager 2; Letterman 2; Letterman's Club 2; Movie Club 2; N.H.S. 4.

ROBERT ZGONC *Bob*

N.F.L. 4; Football 2, 3; Golf 3, 4; Letterman 4; Letterman's Club 4; Key Club 4.

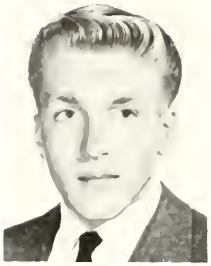

CARL ZILKE *Zeke*

Hall Guard 4.

CAROL ZNIDARSIC *Carol*

F.T.A. 2, 3, 4; G.L.C. 3, 4; G.A.A. 2, 3, 4; Executive Board 4; Girls' Glee Club 2; Friendship Club 2, 4; Survey Representative 2.

DONNA ZNIDARSIC *Donna*

G.A.A. 2; Student Council Representative 2; Junior Red Cross 3; Big Show Stage Crew 3; Choral Masters 3, 4; Girls' Glee Club 2; Friendship Club 2, 3; Survey Representative 4; Fall Play 4.

JAMES ZUSY *Jim*

World Affairs 4; Camera Club 3; Honor Study Hall 4.

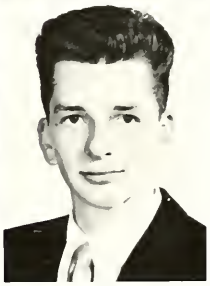

But Bill, the senior prom isn't 'til June!

Seniors rah!!!

CENTER SH
Gomik's
SHERWIN WILLIAMS PAINTS

ADVERTISERS

As graduation drew near the senior looked toward the future. To some it would bring a college education or training in the various trade schools, while others looked immediately to the community for a beginning and perhaps, a career. Each adult member of the community has spent some of his time in dealing with the many companies and stores which comprise a major part of any developing community. People compose the city of Euclid, and through them and their needs it has grown and will continue to grow and improve. Because he was now an adult the graduating senior had to realize his part in the future of his community and use the benefits he had derived from his education at Euclid High. He would go on to utilize and develop his skills, perhaps in serving the people of his community.

Congratulations and Best Wishes
From

LEWIS WELDING & ENGINEERING CORP.

23000 St. Clair Avenue

Euclid, Ohio

PAGE REALTY CO.

"Multiple Listing Service"

Realtors — Insurance — Appraisals
Notary Public

455 EAST 200th ST.

KE 1-1030 IV 1-9800

Compliments of

LLOYD TOOL AND GAGE COMPANY

7016 Euclid Avenue

Compliments of

BOWSHOT, COOPER AND O'DONNELL

Engineers

19571 Roseland

A GLAVIC MOTORS salesman points out another feature of the new Dodge to Jon Vadnal.

AMERICAN STAMPING COMPANY

26650 LAKELAND BLVD.

[redacted]

TREBEC EXCAVATING, INCORPORATED

571 East 200th St.

IV 1-1000

Compliments of

VALVE VACUUM SERVICE

677 East 200

"There Is a Material Difference"

DILLE ROAD LUMBER COMPANY

1420 DILLE ROAD EUCLID, OHIO

Euclid's *Only* Lumber Yard

Lumber — Plywood — Flooring

Shingles — Doors and Windows

Selling commercial wire products for RADIX WIRE may be the future job of a Euclid graduate.

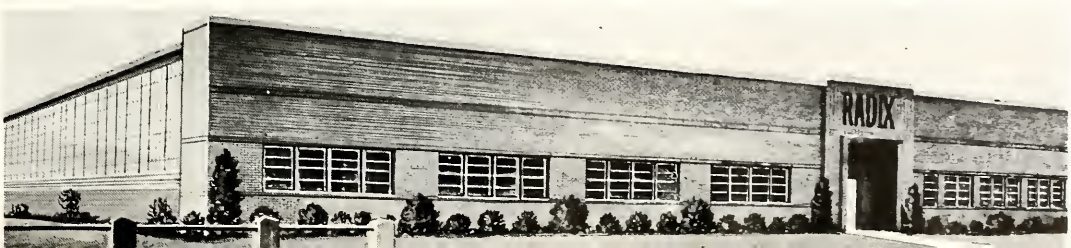

The Finest in
Residential
and
Apartment Construction

**L. M.
GUNDERSEN**

13111 Shaker Square

SK 1-3131

Best wishes

from

KNUTH'S

GREENHOUSES

21601 Euclid Avenue

PRIDE N' JOY

The Children's Clothing Store

717 East 185

Thinking of redecorating?

Visit

**MATKO
PAINTING AND DECORATING**

741 East 232

Compliments of

V. DEMSHAR AND SONS

22034 Lake Shore Boulevard

Four chilly Seniors get clean friendly service at the EUCLID GREEN SUNOCO STATION at 18515 Euclid Avenue.

Phonograph Records Communications

HERB FITZGERALD

635 East 185

KE 1-1313

Radio and T.V. Repair

CLEVELAND FABRIC SHOPS, INC.

19561 Miles Avenue

Modern Deb

SPORTSWEAR CO-ORDINATES

22822 LAKE SHORE BOULEVARD

MILLERS BEAUTY SALON

22480 SHORE CENTER DRIVE

For the finest in quality jewelry and graduation gifts visit

WOLKOV JEWELERS

707 E. 185 — IV 1-4885

Keepsake and Art Carved Diamond Rings

All nationally advertised watches

MIDWEST SCREW PRODUCTS

1641 COIT ROAD

Compliments

of

M. L. Santay

Insurance

Agency

401 East 200 St.

BOULEVARD
TV AND RADIO
SERVICE

All makes and models

Garage for Drive-in
Radio Service

906 East 222 St.

RE 1-7863

NEW SOUND RECORD SHOP

Sales and Service — Hi-Fi — Tapes

21900 Lake Shore Blvd.

Euclid, Ohio

Tom and Audrey Miller AN 1-2336

OFFICE
KENMORE 1-2227

DeVanna Real Estate

MULTIPLE LISTING SERVICE

535 EAST 185TH ST.
EUCLID 19, OHIO

Compliments of

THE BETHANDALE CORPORATION

24040 LAKELAND BOULEVARD

EUCLID, OHIO

Tim carries Pat over the threshold of a BATES AND SPRINGER apartment, the perfect place to live.

SAVINGS ACCOUNTS INSURED

ST. CLAIR SAVINGS & LOAN CO.

813 E. 185 St. IV 1-7800

6235 St. Clair Ave. AN 1-1200

25000 Euclid Ave. HE 1-5670

Hair styles can be especially suited to you at COIFFURES BY JOHN at 21944 Lake Shore Boulevard.

Lynn Crobaugh Prepares for a Summer of Fun at WILDWOOD MARINE COMPANY, 16820 Lake Shore Blvd., IV 6-1310.

BYRNE & TIFFANY FURNITURE AND APPLIANCES

5404 SUPERIOR AVENUE CLEVELAND 3, OHIO

EN 1-5195

"Everything for the Home"

The Very *Best* in Furniture and Appliances

For Complete Design Service

AEROMOTIVE DESIGNERS, INC.

580 East 200th St.

Cleveland 19, Ohio

IV 6-3131

J. C. HOMER TV & RADIO

SALES :: SERVICE

90-Day Guarantee Day & Nite Call

Complete Tube Check

528 East 200th St. IV 1-7991

EAST CLEVELAND BUSINESS SCHOOL
(A School of Individual Instruction)
13231 Euclid Avenue
East Cleveland 12, Ohio
GLenville 1-8893

Charles Akridge
Executive Director

Karen Halbedel admires one of the many varieties of flowers available at TRIANGLE FLORIST, INC., at 18604 St. Clair Avenue.

EUCLID JALOUSIES, INC.

Office and Showroom
490 EAST 200th ST.
EUCLID 19, OHIO
IV 6-1112

William Schlort and Joseph Buh

THE EUCLID

Key Club

EXTENDS BEST WISHES

TO THE 1960 GRADUATING

CLASS OF EUCLID HIGH SCHOOL

Kathy, J. T., and Carol Horna inspect the Austin Cleaner's plant where their father works.

AUSTIN CLEANERS
operate three stores to serve you more conveniently.

21131 Euclid Avenue

IV 1-2589

PERME'S

"Everything for the Home"

720 East 152nd St.

UL 1-2525

FURNITURE

APPLIANCE

CARPETING

TONY SPENA

STANDARD OIL

26102 Chardon Road

STANLEY HOME PRODUCTS, INC.

Contact

Frank A. Thompson
(A former EHS Student)

PO 1-2620

Full or

part-time

MEDVED'S MARKET

788 EAST 222

EUCLID, OHIO

Compliments of

CLEVELAND METAL CLEANING CORPORATION

1423 Dille Road

Euclid 17, Ohio

CARL J. NEWMAN

Mason Contractor

450 LLOYD ROAD

RE 1-2705

Carol Bajec Learns About Floor Coverings at EUCLID FLOORING, 787 East 185th Street, IV 1-1733.

Best In Food

FRIEDEL'S DELICATESSEN

Mae Mary Agnes Leo

Open 6:30 to 9:30 daily

Euclid 23, Ohio

RE 2-7181

843 East 222

ILLES POWER CONTROL COMPANY

RE 2-9300

22700 Shore Center Drive

Compliments of

GRIDINA HARDWARE

22336 Lake Shore Blvd.

Euclid, Ohio

COMPLIMENTS OF A FRIEND

Sally Gault imagines herself driving through Euclid in a Chrysler Valiant from Keith Weigle Motors, 20941 Euclid Ave.

Complete Printing Service

ACTIVITIES PRESS INC.

22700 Shore Center Ave.

Euclid, Ohio

AN 1-1100

EUCLID-RACE DAIRY PRODUCTS

503 East 200th Street

IV 1-4700

LAKE SHORE AUTO WASH

Auto Washing and Polishing

22701 Shore Center Drive

RE 1-7177

KERR-LAKESIDE

INDUSTRIES, INC.

Screw Machine Products

21850 St. Clair Avenue

Euclid 17, Ohio

KE 1-8380

CRAIG & SHERMAN INSURANCE CONSULTANTS

22070 LAKE SHORE BLVD.
RE 2-9191

EUCLID

WINDOW

SHADE

COMPANY

505 E. 185

SHORE

WINDOW

SHADE

COMPANY

900 East 222

BIG BOUQUET FLOWER & GIFT SHOPPE

480 EAST 200

IV 6-4343

AUTO BODY SUPPLIES

Everything for the Body Shop

12808 Shaw Avenue

Cleveland 8, Ohio

GLenville 1-3400

Chas. J. Schmidt

Compliments of

ST. CLAIR BUILDERS SUPPLY COMPANY

20000 St. Clair Ave.

Euclid, Ohio

Euclid Students Thinking and Dreaming of the Future Find Friendly Service and Advice at MILLER-STONE JEWELERS, 22570 Lake Shore Blvd., RE 1-0155.

Compliments of

WATERWASH HARDWARE

KE 1-1956 335 East 200th Street

Euclid 19, Ohio

Gerry Coltrin and Jerry Foust cannot decide which of the many delicious meals they will choose at the CHARLITE STEAK HOUSE, 22350 Lake Shore Blvd., RE 1-1800.

FLICKINGER, INC.

Bear Wheel Alignment and Balancing

Raybestos Bonded Brakes

RE 1-7100 939 East 222

EAST 200th HARDWARE

IV 1-8448

673 East 200th Street (New Location)

Euclid 19, Ohio

Goodyear Tires *Custom Retreading*

Compliments of

THE F. HOHLFELDER COMPANY

26470 LAKELAND BOULEVARD

J. A. WEISS & ASSOCIATES

"Your Friendly Insurance Counselors"

150 East 233rd St.

Euclid 23, Ohio

RE 1-3787

Fire — Auto — Life — Casualty

A Typewriter Helps Improve Grades. Dahlia Mustiekas Tries One at the AMERICAN TYPEWRITER COMPANY, 821 East 185th Street, IV 1-9966.

A young industry in Euclid is the T. J. MURNICK COMPANY where special machine parts are made.

John Vadnal is planning for his future with a suit from GORNIK'S MEN'S WEAR.

DODDS REALTY COMPANY

1800 Lake Shore Blvd.

RE 1-6210 IV 1-9258

Your Home Is Your Castle
Let Us Help You Find Yours

General Real Estate

Notary Public

Compliments

of

WILKE HARDWARE

809 East 222

Euclid 23, Ohio

RE 1-7070

East End Nash

13829 EUCLID AVENUE

LI 1-5300

Compliments of

EUCLID MOVING
and
STORAGE INC.

LOCAL and LONG DISTANCE

24600 Hartland Avenue

RE 1-6633 Euclid 23, Ohio

HUDSON PHARMACY

RE 2-7066 922 East 222

Compliments of

LAKE FURNITURE

855 East 222nd Street RE 2-7616

"Everything for the Home"
"We Meet All Prices"

RICK'S

MEN'S SHOP

22572 Lake Shore Blvd.

Euclid 23, Ohio

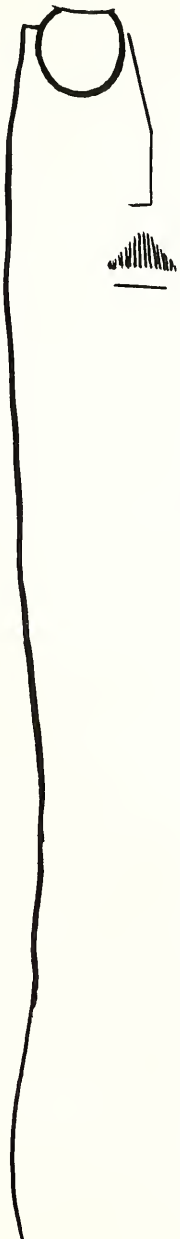

"because I demand quality . . . . . ."

PRECISION OPTICAL

22580 Lake Shore Blvd.

You too can choose from the many delicious foods on the menu of PAGLIO'S RESTAURANT at 239 Richmond Road.

Sincere Best Wishes to the
Graduates of 1960
from

MARIO'S PIZZA

26159 Euclid Avenue

Euclid, Ohio

PAPP'S BODY SHOP

21100 St. Clair Ave.

IV 1-4333

For a good start in your business career become a part of
the Curtis family of factory and office employees

We are expanding. Our employees operate:

Typewriter
Comptometer
Calculating Machine
Multilith
Addressograph
Bookkeeping Machines

Verifax
Ditto
Microfilm
Dictaphone
Punch Press
Lathe

Screw Machine
Drill Press
Milling Machine
Boring Mill
Shaper
Planer

Learn As You Earn

CURTIS INDUSTRIES, INC.

1130 East 222nd St.

"Euclid's Friendly Firm"

Mike Carroll and Phil Shemkunas explore the wonders of SOLON DRUG at 21051 Euclid Ave.

When you graduate
come to us for
placement

COMMUNITY
EMPLOYMENT
SERVICE

21930 LAKE SHORE BLVD.

Remember,

You can get *Almost* anything at the BOOKSTORE.

Compliments of

ZATKO METAL

PRODUCTS

20850 St. Clair Avenue

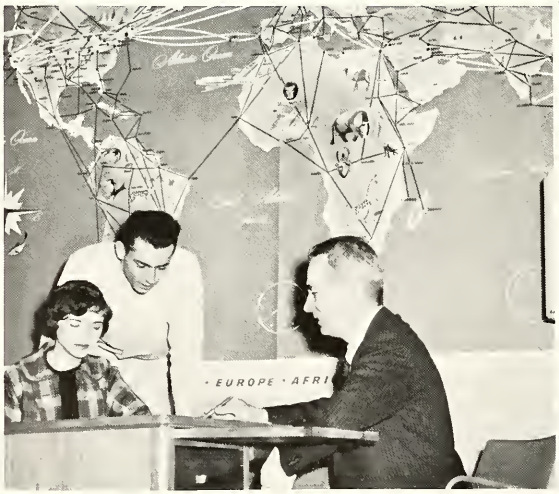

Gerry Coltrin and Tony Balbuze plan a wished-for trip at the EUCLID TRAVEL BUREAU, 22746 Shore Center Drive, AN 1-1050.

FOREST CITY

MATERIAL COMPANY

"One of Ohio's Largest Suppliers
of Lumber and Building Materials"

East Side—

17903 ST. CLAIR AVE.

KE 1-6600

Beauty Service By Advanced Students is Featured at School Prices.

The Many Techniques Which a Beautician Must Know Are Thoroughly Learned.

Class Work Is Also Important to Become a Trained Beauty Operator.

"Euclid's First and Only Beauty College"

EUCLIDIAN BEAUTY COLLEGE

22741 Shore Center Drive

RE 1-8668

Compliments of

MODEL FOOD MARKET

KE 1-7447 445 East 200th St.

Proprietors: Charles and Teresa Clements

ED WANK TELEVISION SERVICE COMPANY, INC.

398 East 200 KE 1-1222

Euclid's Oldest Television Service Company

OHIO HONING & HYDRAULIC

2300 St. Clair Ave.

RE 1-5700

Euclid, Ohio

At ALVIN'S JEWELERS Eileen Sullivan Learns About Their Fine Jewelry. 690 East 185th Street, IV 1-4104.

A. O. HALL

Industrial Equipment

Machine Tools

Bought and Sold

1362 Shawview Ave.

LI 1-0191 PO 1-6917

East Cleveland 12

Phone IV 1-3300
for Building Materials from

THE K & B HOME IMPROVEMENTS

Cleveland, Ohio 749 East 185th St.

Carl Bork

LASALLE CLEANERS AND DYERS

Pick-up and delivery service

KE 1-3658 835 East 185

Cleveland 19, Ohio

ZOOMING
INTO YOUR FUTURE

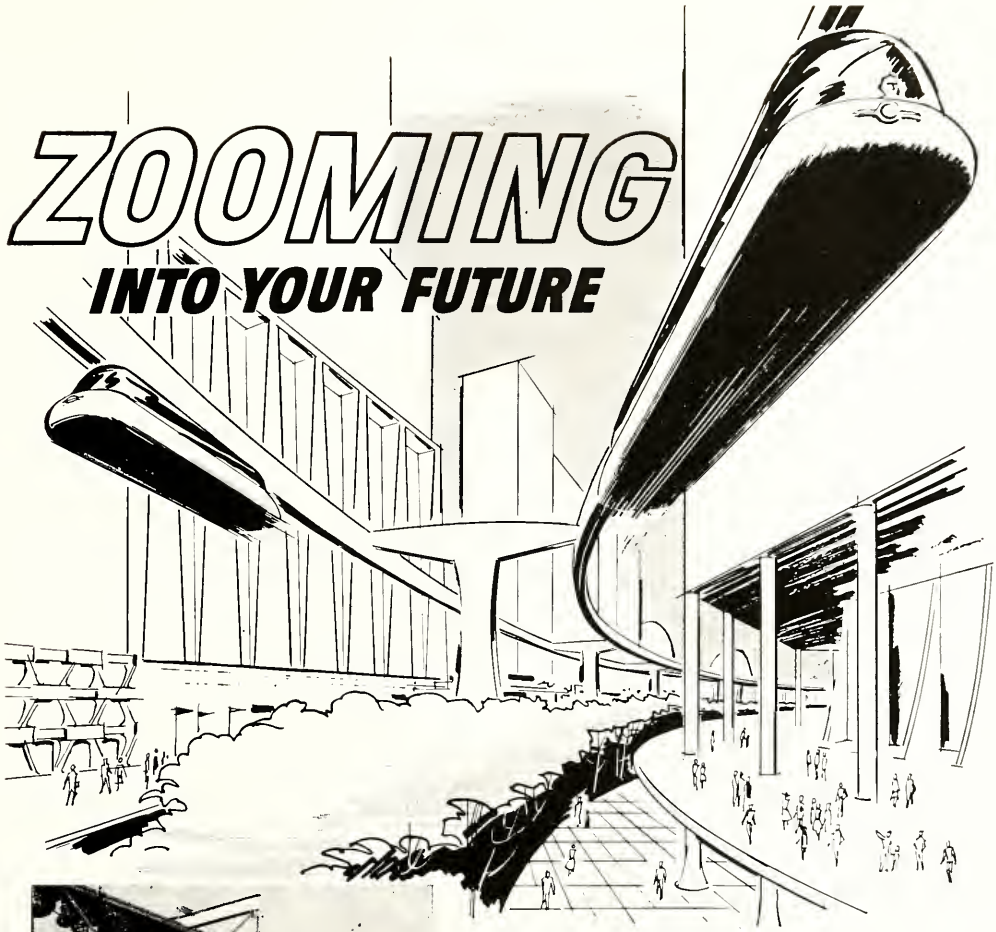

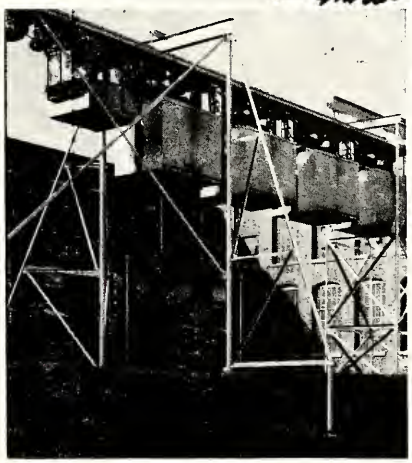

Public transport borrows ideas from American MonoRail

Someday you may ride to work this way because public transport officials borrow from efficient handling methods developed by American MonoRail engineers.

For over thirty years all kinds of materials have moved on monorail tracks in nearly every industry—and beginning with hand pushed carriers, today's developments include systems that are completely automatic from pick-up to deposit. Heavy—bulky—hard to handle loads travel quickly, safely and directly to their destination—through the air. Only the research and experience of American MonoRail engineers make this equipment possible.

AMERICAN MONORAIL

ENGINEERED MATERIALS HANDLING

1111 EAST 200th STREET CLEVELAND 17, OHIO

DIVISIONS: Conveyor Division, Tipp City, Ohio – Canadian Monorail Co., Ltd., Galt, Ont.

22490 Lake Shore Blvd.

RE 1-2244

TOWN AND COUNTRY CLEANERS

SHOE REPAIR AND SHIRT LAUNDRY

NEISNER BROTHERS INCORPORATED

700 East 185

550 East 200

MOSS POINT CLEANERS

HILLWOOD MANUFACTURING COMPANY

21700 St. Clair Avenue

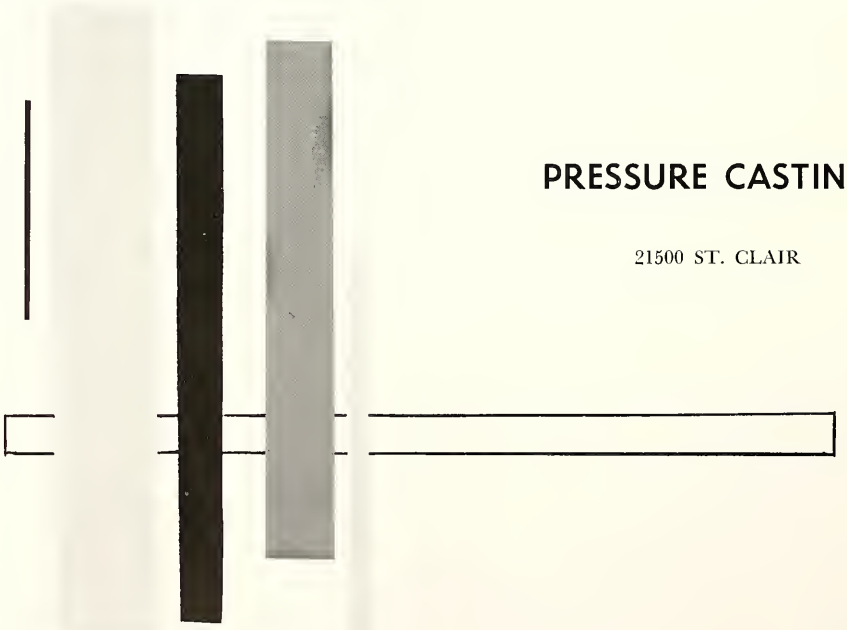

PRESSURE CASTINGS

21500 ST. CLAIR

P. O. McINTIRE CO. 25020 Lakeland Boulevard

19507 St. Clair Ave. **ST. CLAIR CUT STONE**

EUCLID IGNITION SALES AND SERVICE 1062 East 185

17614 St. Clair Ave. **TARANTINO BROTHERS INC.**

WILSON AND COLTON AMOCO 19116 Nottingham Road

22655 Euclid Avenue **CLIFFORD-JONES INSURANCE AGENCY**

ACKERMAN PLASTICS 986 East 200th Street

1570 Dille Road **FRED KRAUSS GARAGE**

BILL'S PURE OIL STATION

905 East 185 Street

Joyce Burns, Diane Langemeyer, Curt Freed, and Kathy King visit the CONTINENTAL PAINT COMPANY. It looks as if Joyce has found something of great educational value.

Compliments of

WEAN EQUIPMENT CORPORATION

22800 LAKELAND BOULEVARD

EUCLID, OHIO

Keep in tune with

WILLIAMS MUSIC SHOP

897 East 222

Euclid, Ohio

Out of town friends and visiting tourists will find wonderful accommodations and equally good service at the GATEWAY MOTEL at 29865 Euclid Avenue, Wickliffe, Ohio.

One of the many industrial companies serving Euclid is NON-FERROUS METALS FABRICATING COMPANY at 25861 Tungsten Road.

LOMBARD CABINET WORKS INC.

19541 ROSELAND

CLEVELAND OHIO

IV-6-0106

Compliments of

ROLLERDROME BARBER SHOP

22480 Shore Center Drive

Ambulance Service Euclid Rotarian

MURRAY P. NICOL
Funeral Director
owner of

C. N. DAVIS FUNERAL HOME

Established 1904

19001 Nottingham Rd. KE 1-0747

Doing your Christmas shopping? Ask Gerry Coltrin, Jerry Foust, and Tony Balbuze where they do their shopping and they will tell you, FRIEDMAN'S JEWELERS at 22312 Lake Shore Boulevard.

For gifts with a special meaning it's

BASCH'S JEWELERS

22780 Lake Shore

RE 1-3132

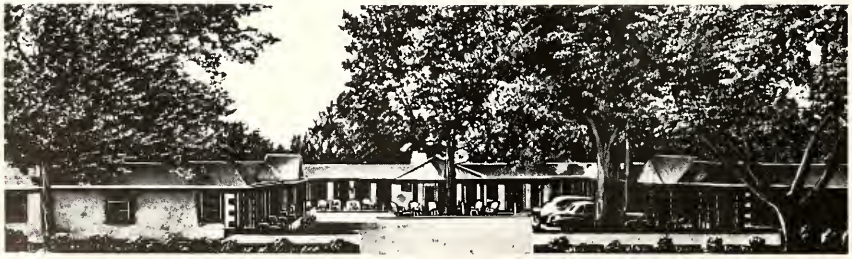

Unexpected guests? Send them to the Euclid Motel, at 18327 Euclid Avenue. There you know they will receive the service they deserve.

18327 EUCLID AVENUE
Phone IVanhoe 1-8666

EUCLID MOTEL

CLEVELAND 12, OHIO
U. S. Routes 6 & 20

Compliments of

ALLEN

BEAUTY

SALON

629 East 185

THE

FLORENCE SHOP

644 East 185

Sportswear and
Co-ordinates
for Juniors and Misses

Your Cleaner is
Your Clothes' Best Friend

RAY "BEVY" BEVINGTON

The finest in dry cleaning and
shirt finishing

AN 1-2888 Euclid 23, Ohio

22691 Shore Center Drive

Rondi Elliott checks the superior quality brushes at ROESCH'S PAINT AND WALLPAPER SUPPLY, 853 E. 222nd Street.

C. P. BRICKMAN AND SONS
FUNERAL DIRECTORS

21900 Euclid Avenue
Euclid 17, Ohio

7204-7208 Superior Ave.
Cleveland 3, Ohio

LETTERPRESS OFFSET-LITHO

VOGUE PRINTING COMPANY

Commercial and Job Printing

608 East 185th Street

JOHN HULT IV 6-0585

AJAX MANUFACTURING COMPANY

1441 Chardon Road

Euclid, Ohio

Clam Bakes Fish Fries Catering

THE EUCLID FISH COMPANY

"Where shrimp is king"

KE 1-6448

John Comella 651 East 185

EUCLID SAVINGS ASSOCIATION

22818 Lake Shore Blvd.

Euclid, Ohio RE 2-9090

BROOKS HEATING & SHEET METAL CO.

"Over 20 Years Experience"

370 East 250th St. RE 1-2997

Euclid graduates may be employed at the FORSBERG ENAMELING COMPANY in the making and selling of fine enamel products.

To all the members of the Graduating class of

EUCLID SENIOR HIGH SCHOOL

CONGRATULATIONS!

And Our Heartfelt Good Wishes for Every Possible Success in Your Future Careers and Private Lives as Well

Compliments of

ADDRESSOGRAPH - MULTIGRAPH CORP.

Compliments of

TRACY'S GARAGE

20401 Euclid Avenue

RICHMOND

BEVERAGE TOWN

213 Richmond Road

Cleveland, Ohio

CHESTERFIELD

STEEL

SERVICE COMPANY

1220 East 222nd St.

Cleveland 17, Ohio

GUEST CHECK

TABLE NO.	NO PERSONS	CHECK NO.	SERVI
		024739	

PANTHER DINER
Serving: breakfast
lunch
dinners
Home Cooking

"Try us sometime"

768 E. 222St.
RE 1-9775

TAX

Thank You - Call Again

Congratulations

to the 1960 Graduating Class

of

Euclid Senior High School

LAKESHORE MACHINE COMPANY

1340 East 222nd Street

Euclid, Ohio

Compliments of

THE GERL EXCAVATING CO.

23600 Lakeland Blvd.

GENERAL MOTORS INC.

Extends their congratulations

to the 1960 graduates of

Euclid Senior High School

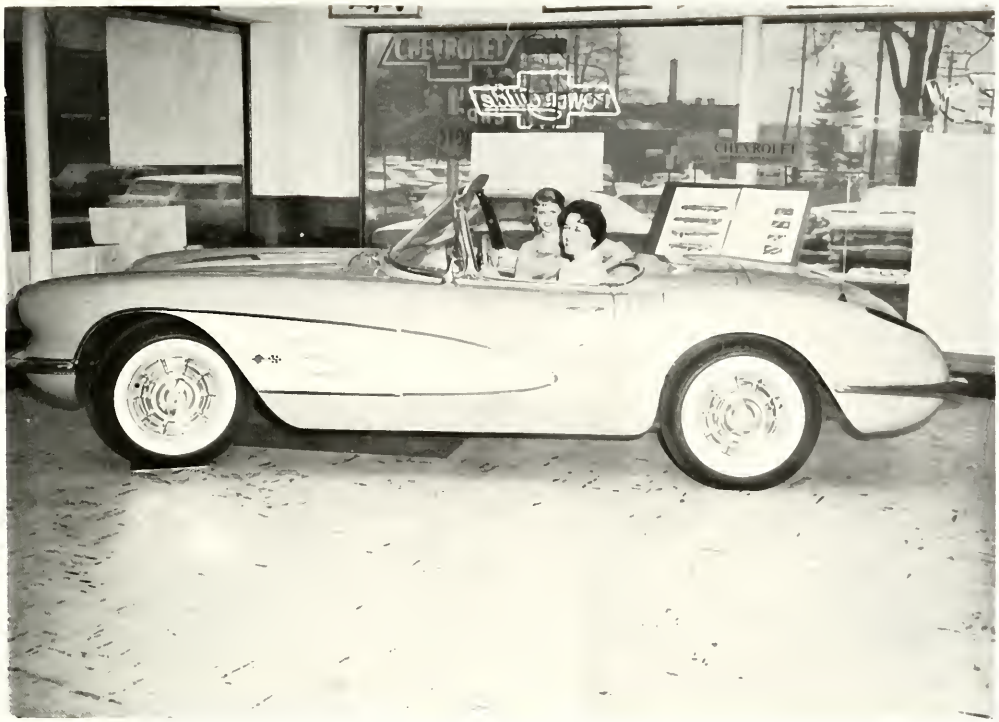

Arlene Urbancic and Sue Overman get a sample of plush easy-living for a moment in a '60 Corvette at JACKSHAW CHEVROLET.

GULF SERVICE STATION

711 Babbitt Road

Euclid, Ohio

Patrons of the 1960 Euclidian

Dr. Howard Leiniger, D.D.S.
Dr. M. B. Grossman
Dr. and Mrs. R. B. Broglio
Dr. Don A. Crawford, D.D.S.
Dr. Robert Waltz, M.D.
Dr. William Grant, M.D.
Dr. Filmore Schiller
Dr. R. Willen
Dr. P. O. O'Brian, M.D.
Drs. Keating and Weigle
Dr. Phillip Lapate
Dr. and Mrs. Richard A. Gaylor, D.D.S.

SENIOR HOMEROOM 207

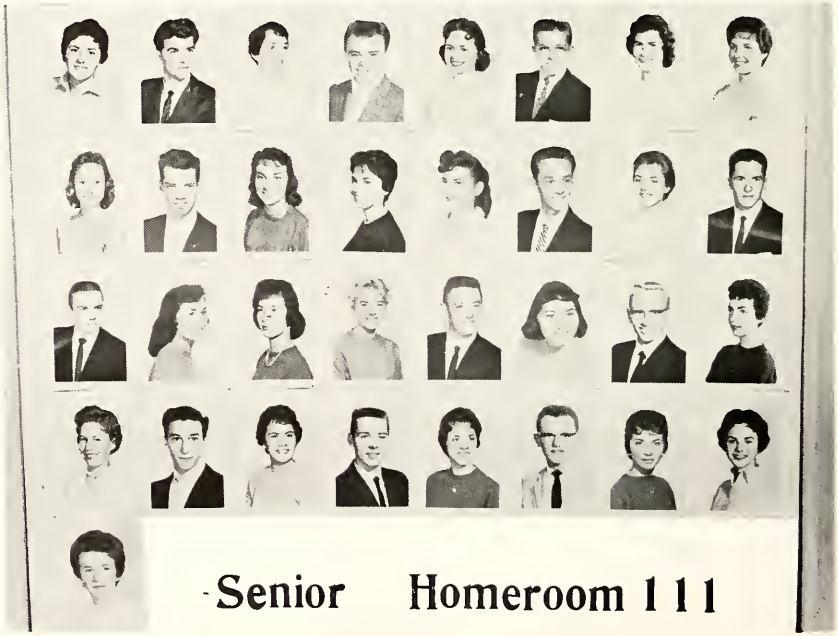

WITH EVERY GOOD WISH TO THE CLASS OF 1960

YOUR CITY OFFICIALS

MAYOR	Kenneth J. Sims
JUDGE, MUNICIPAL COURT	William F. Burns
LAW DIRECTOR	John F. Ray, Jr.
ADMINISTRATIVE DIRECTOR	Michael A. Spino
FINANCE DIRECTOR	Anthony B. Baldwin
SERVICE DIRECTOR	Walter Nason
PRESIDENT OF COUNCIL	Harry J. Knuth
1st WARD COUNCILMAN	Willard Schutt
2nd WARD COUNCILMAN	Anthony J. Lang
3rd WARD COUNCILMAN	Max Gerl
4th WARD COUNCILMAN	Helge V. Erickson

COUNCIL-AT-LARGE

Anthony Sustarsic	Charles W. Wade
Frank Welling	Joseph Whalen

CHIEF OF POLICE	Ernest C. Peters
FIRE CHIEF	George R. Langa

Compliments of

GENERAL ELECTRIC COMPANY

Lamp Division

Lamp Metals & Components Department

21800 Tungsten Road

Euclid, Ohio

THE LUBRIZOL CORPORATION

EXTENDS CONGRATULATIONS

TO

THE EUCLID SENIOR HIGH SCHOOL GRADUATING

CLASS OF 1960

EATON

MANUFACTURING COMPANY

COMPONENT MANUFACTURERS

for all

MAJOR INDUSTRIES

for

FORTY-EIGHT YEARS

TWENTY-THREE DIVISIONS AND SUBSIDIARIES
LOCATED IN
EIGHTEEN CITIES

General Offices: Cleveland, Ohio

VENUS Y-TEEN

PROSERPINA'S Y-TEEN

AMACITIA Y-TEEN

DEMETER Y-TEEN

HOMEROOM 103

KNIGHTS HI-Y

Best Wishes from

SENIOR HOMEROOM 120

DIENERES Y-TEEN

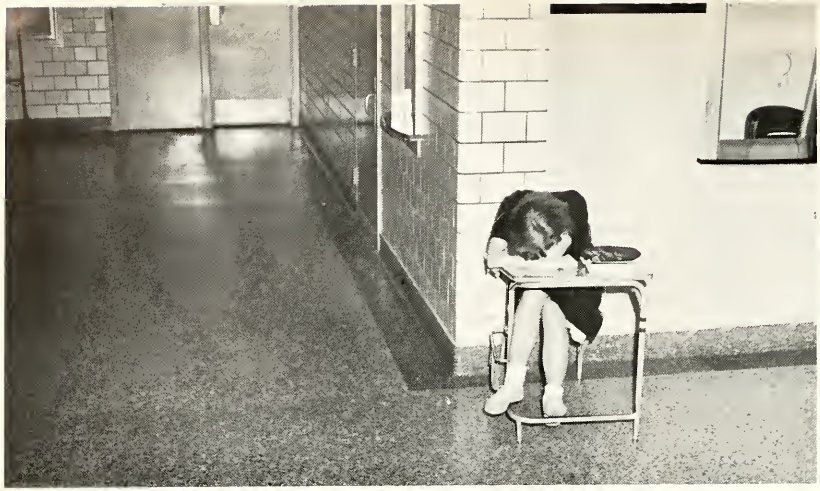

Ready or not here I come! A representative of our efficient hall guard system catches 40 winks.

STUDENT COUNCIL

Something must be done! Do I hear a motion?

A center of student activity:

Thanksgiving Baskets for the Needy
Homecoming
Spring Sports Dance
Sadie Hawkins Dance
Summer Meetings
Red Cross Boxes Overseas
Xmas Baskets for the Needy
Magazine Drive
E Room Fountain Workers
Basketball Concessions
Wrestling Concessions

A center of student government:

Identification Cards

Assemblies

Community Project
  $3500 Mary Mavec School

Honor Study Halls

Hall Guards

Social Room Committee
  Rules and Policies

Poster Placement

Cafeteria Guards

Suggestion Box

Lost and Found

All those in favor, signify by raising your right hand.

SENIOR HOMEROOM 305

Congratulations from

SENIOR HOMEROOM 301

HOMEROOM 220

HOMEROOM 225

RAIMOR STUDIOS

750 E. 185th St.

ADVERTISING INDEX

A

Ackerman Plastic 323
Activities Press 308
Addressograph 328
Aeromotive Designers 304
Ajax Manufacturing 329
Alan Beauty Salon 327
Alvin Jewelers 320
American Monorail 321
American Stamping Co. 298
American Typewriter Co. 311
A. O. Hall 320
Austin Cleaners 306
Auto Body Supplies 310

B

Bates & Springer 303
Bethandale Corp. 303
Bevy's Dry Cleaning 327
Big Bouquet 309
Bill's Pure Oil 324
Boulevard T.V. 302
Bowshot, Cooper, & O'Donnell 298
Brickman Funeral Home 327
Brooks Heating 328
Byron and Tiffany 304

C

Carl J. Newman 307
Charlite Steak House 311
Chesterfield Steel 328
City Officials 333
Cleveland Fabric Shop 301
Cleveland Gateway Motel 324
Cleveland Metal Cleaning 307
Clifford Jones Insurance 323
C. N. Davis Funeral Home 326
Coiffures by John 304
Community Employment Service 317
Continental Products 324
Craig and Sherman Insurance 309
Curtis Industry 316

D

DeVanna Real Estate 302
Dille Road Lumber 299
Dodds Realty 312

E

E. 200 Hardware 311
East Cleveland Business School 305
East End Nash 313
Eaton Manufacturing Co. 335
Ed Wank T.V. Service Co. 320
Euclidian Beauty College 319
Euclid Fish Co. 329
Euclid Flooring Co. 307
Euclid Green Sunoco 300
Euclid Ignition Sales 323
Euclid Jalousie 305
Euclid Key Club 305
Euclid Motel 326
Euclid Moving & Storage 314
Euclid Race Dairy 308
Euclid Savings Assoc. 329
Euclid Travel Bureau 318
Euclid Window Shade 309

F

Flickinger, Inc. 311
Florence Shop 327
Forest City Material 318
Forsberg Paint 329
Friedel's Delicatessen 307
Friedman's Jewelers 326

G

General Electric 334
General Motors 330
Gerl Excavating 330
Glavic Motors 298
Gornik's Men's Shop 312
Grdina Hardware 307
Gulf 330

H

Herb Fitzgerald 301
Hillwood Manufacturing 322
Holfelder 311
Homeroom 103 337
Homeroom 111 332
Homeroom 120 337
Homeroom 207 332
Homeroom 220 338
Homeroom 225 338
Homeroom 301 338
Homeroom 305 338
Hudson Pharmacy 314

I

Illes Power Control Company 307

J

J. A. Weiss & Associates 311
J. C. Homer 304

K

K & B Home Improvements 320
Keith Weigle Motors 308
Kerr-Lakeside 309
Knights Hi-Y 318
Knuth Greenhouse 300
Krause Garage 323

L

Lake Furniture 314
Lake Shore Auto Wash 308
Lakeshore Machine Co. 330
LaSalle Cleaners & Dryers 320
Dr. H. G. Leininger, D.D.S. 307
Lewis Welding & Engraving 298
Lloyd Gage & Tool Co. 298
L. M. Gunderson Co. 300

M

Mario's Pizza 316
Matko Painting & Decorating 300
Medved's Market 306
Midwestern Screw Products 302
Miller Beauty Salon 301
Miller-Stone Jewelers 310
M. L. Santay Insurance Agency 302
Model Food Market 320
Modern Deb 301
Moss Point Cleaners 322

N

Neisner Brothers Inc. 322
New Sound Record Shop 302
Non-Ferrous Metals Fabricating 325

O

Ohio Honing & Hydraulic Co. 320

P

Page Realty 298
Paglio's Restaurant 316
Panther Diner 328
Papp's Body Shop 316
Perme's 306
P. O. McIntire Co. 323
Precision Optical 315
Pressure Castings 322
Pride N' Joy 300

R

Radix Wire Co. 299
Raimor Photography 339
Richmond Beveragetown 328
Rick's Men's Shop 314
Rollerdrome Barber Shop 326

S

Shore Window Shade Co. 309
Sohio Standard Oil 306
Solon Drug Company 317
Stanley Home Products 306
St. Clair Builder Supply Co. 310
St. Clair Cut Stone Inc. 323
St. Clair Savings 303
Student Council 338
Student Council Bookstore 317

T

Tarantino Brothers Inc. 323
Town & Country Cleaners 322
T. R. Murnick Mfg. Co. 312
Tracy's Garage 328
Treber Excavating Inc. 299
Triangle Florists 305

V

Valve Vacuum Service 299
V. Demshar & Sons 300
Vogue Printing Co. 327

W

Waterwash Hardware 310
Wean Equipment Corp. 324
Wildwood Marine 304
Wilke Hardware 312
William's Music Shop 324
Wilson & Coltrin Amoco 323
Wolkov Jewelers 300

XYZ

Amacitia Y-Teen 336
Demeter Y-Teen 336
Dieneres Y-Teen 337
Proserpina's Y-Teen 336
Venus Y-Teen 336
Zatko Metal Products 318

SENIOR INDEX

Abbey, Dawn 214
Adamczowski, Mike 214
Adams, Richard 214
Adams, Ronald 214
Aiken, Dennis 214
Albert, Richard 214
Alexander, Joel 126, 127, 214
Aljancic, Andrew 75, 77, 116, 120, 121, 138, 139, 149, 214
Allen, John 120, 121, 214
Allen, Thomas 56, 151, 214
Allsopp, Janet 56, 212, 214
Alter, Richard 215
Amata, Marie 215
Amicarelli, Phyllis 87, 215
Anderson, Birte 215
Anderson, Kenneth 151, 215
Anderson, Ronald 131, 132, 148, 149, 215
Ankuda, Ronald 215
Antonacci, Donald 215
Antonelli, Noel 215
Arko, Thomas 215
Aufdenhaus, Kay 139, 216
Austin, John 216
Avery, Patricia 216

Baber, Bonnie 216
Babnik, Joseph 216
Backus, Linn 216
Bacon, William 134, 216
Bajec, Carol 56, 216
Baker, Bette 216
Baker, Patricia 216
Bakos, Carolynn 216
Bakos, Marylynn 217
Balbuze, Tony 112, 217
Bales, Dave 217
Ball, Douglas 67, 217
Balogh, Dorothy 217
Baltrus, Jim 217
Baltus, Joanne 217
Barresi, Carol 217
Barrick, Andrew 55, 217
Barta, Leslie 217
Bartel, Karen 218
Bateman, Gordon 218
Bates, Gary 218
Bathory, Peter 56, 57, 60, 120,
Bauer, Diane 218
Baum, Allen 218
Baumert, Dorothy 213, 218
Bayer, George 134, 143, 218
Bayer, Jacqueline 218
Becvar, James 56, 151, 158, 218
Bell, Cliff 219
Bell, Robert 219
Belshaw, Robert 150, 219
Bending, Robert 219
Beno, Roger 219
Benso, Patricia 219
Benthimer, Dean 219
Beres, John 219
Bernier, Lorraine 219
Berthold, Gertrude 61, 65, 158, 219
Berus, Ken 220
Berzanske, Frank 220
Bielfelt, Arthur 220
Biondi, Raymond 220
Bizily, Sharon 150, 220
Bizzarri, George 134, 142, 143, 149, 220
Blasius, Gary 220
Blatnik, Linda 220
Blau, Sue 152, 220
Bock, Bill 220
Bodmer, Raymond 135, 221
Bohinc, Nancy 146, 154, 156, 221
Boldin, Bill 75, 77, 134, 149, 221
Bondi, Phyllis 221
Bootz, Barbara 54, 221
Borthwick, Heather 139, 221
Botirius, John 221
Botz, Dorothy 221
Boyd, Susan 154, 221
Boyd, William 152, 221
Boyle, Judith 151, 156, 222
Bracale, Juanita 56, 222
Bradach, Robert 222
Braden, Eric 55, 222
Brady, Dennis 222
Brandenburg, Allan 222
Bratush, Virginia 154, 222
Braund, Linda 84, 222
Brazalovics, James 222
Breed, Tom 222
Brew, Alan 223
Brigden, Robert 151, 223
Brinza, Barbara 223
Brooks, Carol 223
Brougher, Ed 223
Brown, David 55, 153, 223
Brown, Frederick 148, 223
Brown, Mary 154, 223
Brown, Mary Ann 154, 223
Brown, Philippa 140, 141, 223
Brown, Roger 65, 124, 126, 127, 224
Browning, Judy 59, 144, 156, 224
Buehner, Virginia 224
Burek, Carol 224
Burhenne, Richard 62, 224
Burke, Richard 224
Burlingham, Diane 56, 58, 224
Burns, Joyce 60, 143, 153, 156, 224
Burns, Kathy 87, 89, 91, 224
Busch, Dianne 139, 224
Buscher, Harold 64, 225

Calvin, Sandra 225
Cameron, Ken 225
Campolieti, John 225
Candela, Trudy 225
Candon, Robert 126, 127, 225
Canfield, Gary 61, 139, 226
Cardinale, Ray 226
Carlson, Britta 61, 156, 157, 213, 226
Carlson, Donald 65, 149, 226
Carpenter, Dennis 144, 226
Carroll, Peter 226
Carter, Bruce 227
Carter, Nancy 56, 61, 63, 156, 227
Case, Rodger 227
Cassell, Charlotte 54, 227
Cefaratti, Ralph 227
Cercek, Carol 59, 63, 146, 147, 156, 158, 227
Cermel, Joanne 227
Cesa, Carolyn 227
Cesen, Jacci 227
Cetinich, Nancy Lee 156, 227
Champa, Lou 127, 228
Chapman, David 64, 151, 228
Check, Patrick 127, 228
Check, Paul 228
Chinchar, John 228
Chiofolo, Charles 228
Cimperman, Judith 144, 154, 213, 228
Clark, Ken 228
Clarke, Sheila 228
Clarke, Susan 228
Cochran, Judy 139, 228
Coffeen, Caroline 229
Cohagan, Marilyn 229
Cole, Kathleen 56, 61, 65, 229
Colombi, Clayton 229
Coltrin, Geraldine 60, 154, 229
Conner, Evelyn 229
Connolly, Arthur 230
Cooper, Inez 230
Corbett, Karen 230
Corsaro, Bonnie 230
Cowen, Joel 230
Crawford, James 60, 93, 143, 151, 158, 230
Crennell, Carolynn 55, 56, 61, 93, 143, 156, 231
Currutt, Joan 231
Cutcher, Patricia 231

Daloisio, Norman 231
Dalton, Joan 231
Daugherty, Dan 231
Daugberty, Richard 131, 132, 139, 148, 149, 151, 231
David, Mary 231
Day, Robert 231
De Angelis, Joanne 150, 231
De Marco, Don 139, 140, 232
De Roth, Sally 154, 232
De Victor, James 232
De Wolf, James 127, 232
Debevic, Matthew 232
Deertz, Barbara 144, 150, 232
Delsanter, Dennis 70, 71, 134, 149, 232
Demian, Jeff 151, 232
Dennis, Lloyd 70, 71, 134, 149, 151, 232
Di Franco, Camelle 232
Dodds, Bill 233
Dolan, Ted 134, 233
Dolenc, Joanne 83, 233
Domin, Roger 233
Donaldson, Terry 233
Dondrea, Donald 134, 233
Downing, Judith 154, 234
Dreifort, Diane 93, 152, 154, 234
Dreis, Robert 150, 234
Dreyer, Diane 234
Ducca, Ronald 234
Du Rose, Barbara 234
Duty, Patricia 144, 156, 234

Eddy, Karen 83, 87, 135, 212, 234
Eisenberg, Carl 56, 153, 234
Elliott, De Ronda 56, 60, 63, 65, 156, 158, 234
Everett, Steve 75, 77, 235

Fabec, Tony 235
Farrill, Diane 56, 151, 153, 156, 158, 235
Fedor, Mary Ann 60, 143, 235
Fields, Cornelius 120, 121, 151, 235
Fifolt, Jacqueline 235
Fleck, Betty 235
Fleshin, Sam 235
Forsberg, Connie 55, 150, 235
Forstner, Gerald 56, 65, 149, 151, 235
Fowler, Joan 236
Fox, Bonnie 82, 83, 146, 158, 213, 236
Fox, Pat 154, 236
Frain, Mary 236
Franklin, Betty 236
Frazee, Lowell 70, 71, 134, 236
Fried, Cathy 236
Friga, Elaine 236
Fross, Ralph 138, 139, 236
Frye, William 127, 149, 150, 236

Gainar, Kenneth 237
Gajda, Gerri 237
Gargetic, Mary 237
Garland, Kathleen 143, 148, 156, 237
Garris, Anna 56, 237
Garrison, Judith 237
Gaster, Jr., Orville 237
Gault, Sally 56, 146, 153, 158, 237
Geddes, Alfred 237
Gent, Carrel 55, 237
Gerl, Nancy 58, 62, 63, 143, 146, 156, 238
Germano, Robert 150, 238
Gerzeny, Judy 238
Gesdorf, Don 238
Gianasi, Mary 139, 140, 141, 152, 153, 238
Gibson, Geraldine 83, 139, 156, 238
Giordano, Michael 238
Globokar, James 238
Glubaskas, Carol 143, 146, 156, 238
Goellner, Leonard 238
Golob, Edward 239
Goloboff, Judith 239
Gonso, Fred 58, 62, 63, 138, 139, 239
Goodrich, Diana 239
Gortz, Tom 65, 75, 77, 149, 239
Goryanes, Paulette 61, 144, 239
Gould, Janet 154, 239
Gozelinchick, Wanda 239
Graafmeyer, Richard 75, 77, 239
Gramberg, Gary 239
Gray, Don 75, 77, 121, 166, 240
Griffin, Richard 56, 151, 240
Grigas, Donna 154, 240
Grill, Nancy 240
Grisdale, Bob 240
Groonis, Stan 240
Grotenrath, Jean 240
Gruden, Stanley 139, 240
Grugel, Karen 154, 240
Gubanc, Robert 240
Gwinn, Rosemary 151, 241

Haas, Sandra 241
Hale, Bonnie 139, 148, 241
Hall, David 241
Hall, Patricia 139, 241
Hammink, Joan 241
Hammink, Judith 241
Hammond, Donald 241
Hammond, Grace 154, 241
Hans, Albertine 241
Hansen, Larry 242
Harper, Dave 242
Hayes, Wayne 140, 242
Haynes, Karen 62, 65, 242
Hays, Karen 154, 242
Heidnik, Gayle 242
Hendershot, Nancy 242
Henry, Richard 242
Hensel, Paul 242
Herbst, Charles 75, 77, 242
Hicks, Robert 149, 242
Hill, Susan 59, 150, 153, 154, 156, 243
Hlabse, Rosemarie 243
Hlabse, Shirlee 243
Hocevar, Alan 151, 243
Hocevar, William 243
Hoffmeyer, Gloria 243
Holland, James 243
Holland, Margaret 243
Holmes, Sharon 243
Homer, Darlene 139, 243
Hopkins, Cornell 139, 148, 244
Horter, Byron 244
Horton, William 244
Houck, Kathryn 154, 156, 244
Hoykar, Diane 150, 154, 244
Hudec, Gerald 121, 149, 244
Hudson, Kay 244
Humphrey, Roberta 55, 151, 152, 158, 244
Huncharek, John 244
Hunt, William 212, 244
Huszar, Donna 83, 146, 245
Hyne, Don 75, 77, 86, 89, 121, 134, 149, 212, 245

Iacofano, Darlene 245
Iafelice, Barbara 245
Iafelice, Sandra 245
Imbry, Janice 245
Jackson, Gail 154, 156, 245
Jacobs, Pollyanna 60, 65, 153, 245
Jakopic, Linda 245
James, Margaret 65, 84, 87, 90, 158, 245
Janitz, William 71, 134, 246
Jenkins, Jennifer 143, 246
Jeric, Patricia 56, 246
Johnson, Linda 140, 141, 151, 153, 154, 156, 246
Jones, Dale 70, 71, 134, 139, 149, 246
Jones, Leslie 55, 246
Jordan, Mary 150, 246
Kalinowski, Kenneth 75, 77, 134, 149, 246
Kapel, Angie 246
Kapley, Janice 246
Kardell, Loretta 247
Katona, Donna 247
Katosic, Elaine 150, 247
Kelley, Barbara 247

Kellner, Michael 64, 134, 247
Kelly, Carolyn 152, 154, 247
Kempke, Bonnie 247
Kenyon, Joe 55, 93, 152, 247
Kern, Barb 247
King, Katherine 60, 62, 158, 247
Kinzie, Sharyn 48, 56, 248
Kish, Theresa 143, 248
Klemencic, Jeff 150, 248
Klich, Alice 248
Klima, Virginia 65, 83, 139, 156, 248
Knaus, Bonnie 248
Knaus, Dennis 70, 71, 131, 132, 148, 149, 248
Knaus, James 248
Knop, Vickie 248
Knox, Bruce 70, 71, 134, 138, 139, 149, 248
Kokotec, Patricia 249
Kolman, Allen 249
Kolthoff, Betty 56, 249
Komara, Marcelle 249
Komyati, Barbara 249
Kos, James 131, 132, 133, 149, 249
Koskinen, Dale 139, 249
Kostelic, Lois 249
Kovach, Patricia 148, 249
Kovach, Penny 249
Kozak, Robert 250
Kraft, Barbara 250
Krall, Carole 250
Kramer, Phyllis 250
Krapenc, Terry 250
Kraska, Larry 250
Krause, Judith 139, 143, 250
Kreit, Janice 62, 93, 144, 156, 250
Krieger, Margaret 60, 250
Krince, Timothy 250
Kristoff, Alice 251
Krueger, Thomas 56, 131, 132, 139, 148, 251
Krulich, Ronald 149, 213, 251
Kuchera, John 127, 251
Kuthe, Carolyn 144, 150, 156, 251
Kytle, Garnett 150, 251
Kytle, Weldon 70, 71, 120, 121, 251

LaPorte, Sharon 252
Lamb, William 251
Lanese, John 144, 251
Lang, Jerry 251
Langmeyer, Dian 143, 252
Larkin, David 252
Larsen, Judy 252
Lash, Barbara 252
Lash, Elmer 93, 252
Laurin, Betsy 150, 154, 252
Lazar, Rich 252
Leidy, Robert 252
Lemmons, Bettie 252
Lenarsic, Loretta 253
Leo, Juanita 253
Leonhardt, Mary 253
Leske, Eddie 144, 253
Lewis, James 253
Lewis, Richard 55, 253
Lewis, Roger 253
Lewis, Sue 56, 144, 253
Lid, Maryann 253
Lindquist, Connie 139, 146, 156, 253
Lipnicki, Carol 254
Lisch, Christine 146, 156, 254
Lockard, Edward 254
Locker, Noreen 150, 153, 254
Loncala, Janet 154, 254
Lucci, Anthony 70, 71, 89, 134, 149, 234
Lucci, Donna 254
Luckay, Norman 254
Ludwig, Elvira 254
Luikart, Harry 134, 254
Lynch, Wanda 150, 255

MacEwen, Roger 255
MacQuarrie, Nancy 255
Mace, Carol 139, 151, 255
Madden, Margaret 255
Magalenga, Patricia 83, 84, 143, 255
Mahany, Cynthia 58, 63, 150, 156, 213, 255
Mahne, Mary Jane 148, 255
Maloney, Mike 255
Malovic, Steve 255
Mandel, Audrey 255
Maneri, Tom 256
Mangus, Raymond 256
Manheim, Harold 149, 151, 256
Mann, Maureen 62, 154, 156, 256
Maresh, James 56, 58, 151, 153, 158, 256
Margalis, Patricia 154, 256
Marino, Libby 60, 83, 144, 156, 158, 256
Markley, Robert 149, 151, 213, 256
Maroff, Pearl 154, 156, 256
Marolt, Joan 148, 256
Marolt, John 257
Martin, Patrick 257
Martucci, Naomi 143, 154, 257
Martz, Frank 257
Marzi, Richard 257
Mason, Bruce 75, 77, 149, 257
Mason, Pete 85, 257
Massella, Carole 56, 257
Mateyka, Lois 139, 141, 146, 257
Matko, Allan 64, 76, 77, 149, 257
Matlock, Philip 258
Mayerhofer, Jerome 258
Maynard, Kathryn 154, 258
McGill, Sandra 258
McGlynn, Carolin 258
McGregor, Linda 258
McIlrath, Linda 93, 144, 258
McKnight, Betsey 258
McLeod, Dennis 120, 121, 258
McMahon, Kathleen 60, 158, 258
McVetta, Rosemary 259
Medved, Louis 259
Medved, Sue Ann 259
Medves, Lucille 259
Merhar, Richard 259
Mersek, David 259
Messina, Barbara 259
Mestrovich, Kenwood 64, 93, 153, 259
Meyers, William 259
Mihelic, Kathy 259
Milenock, Joan 150, 154, 260
Millavec, Margot 260
Miller, Blair 260
Miller, Esther 150, 260
Miller, Marjorie 260
Minello, Marlene 260
Mitchel, Madeline 65, 138, 139, 141, 150, 260
Moenich, Carol 154, 260
Mog, Dave 139, 151, 260
Mog, Richard 260
Mooney, Albert 261
Morris, Robert 54, 261
Morse, Bernadette 154, 261
Moser, Beverli 261
Moss, Robert 261
Mramor, Diane 261
Muir, Joanne
Mulvihill, Judy 261
Munz, Lawrence 261
Mushinko, Peter 65, 76, 77, 86, 149, 158, 161, 261
Myers, Carole 262
Myles, Dorothy 262

Nainiger, Rudolph 262
Nelson, Katherine 262
Nelson, Marihelyn 61, 62, 139, 140, 141, 262
Nelson, Willard 131, 132, 148, 149, 262
Nelson, William 262
Nemerovsky, Patricia 154, 262
Nenadal, Dorothy 154, 262
Neumore, David 93, 144, 151, 263
Nick, Jeanette 263
Nieberding, Dolores 263
Novak, Barbara 263
Novak, Donald 139, 151, 263
Novak, Karen 263
Novak, Lou Ann 139, 144, 150, 263
Novosel, Louella 263
Nowacek, George 56, 60, 65, 76, 77, 80, 142, 143, 149, 158, 263

O'Connor, Thomas 263
O'Hara, Dennis 264
O'Neill, Mary M 213, 264
Oberstar, Jerome 264
Ohlrich, Jo Ann 156, 264
Okorn, Gary 143, 264
Ola, Brenda 154, 264
Oleksy, Janet 154, 264
Omahen, Patricia 264
Omanski, Barbara 264
Osredkar, Francine 56, 264
Ott, Robert 264
Ott, Susan 265
Overman, Mary 59, 144, 265

Palisin, Madelyn 154, 265
Palmer, Nancy 265
Palmer, Nancy 265
Papp, Elaine 265
Parziale, Richard 266
Pasquale, Mathew 64, 266
Patrick, Gary 266
Patrick, Ronald 76, 77, 149, 266
Patrycy, Carol 266
Patterson, Judie 154, 266
Pecjak, Linda 150, 154, 266
Pekol, Albert 134, 266
Perris, Patricia 266
Perry, Richard 134, 151, 266
Peterka, Marlene 267
Peterlin, Peggy 154, 267
Peters, Susan 148, 267
Petersen, Donna 60, 143, 267
Peterson, Don 142, 143, 268
Peterson, Karen 56, 64, 144, 154, 268
Petro, Ronald 142, 143, 268
Petrovic, Patricia 144, 213, 268
Pickering, Judith 213, 268
Pickett, Edna 268
Pierce, Carolyn 64, 93, 152, 153, 156, 268
Pinto, Elaine 268
Piper, William 127, 268
Pirman, Jackie 268
Pirman, Sandy 268
Pitingolo, Marian 268
Plesnicar, David 139, 140, 141, 269
Plestis, Elinor 269
Plummer, Richard 269
Pohto, Marcia 58, 62, 63, 158, 269
Polo, Duane 144, 213, 269
Posatiere, Ross 269
Powers, Diane 56, 270
Poyser, Mary Jane 64, 150, 151, 270
Poznik, Lorna 270
Presley, Ned 139, 270
Prince, Lawrence 270
Prostor, Carol 270
Prudish, Diane 143, 154, 270
Przybys, John 270

Quinn, Mike 270

Rakas, Irene 144, 156, 270
Randolph, Leiotte 271
Rayner, Thomas 271
Rechner, Mary Ann 271
Reitenbach, Jan 271
Reiter, Barbara 62, 271
Relyea, Patricia 82, 83, 87, 271
Ress, Karen 143, 272
Ricket, William 89, 148, 149, 151, 272
Riebe, Bernadette 154, 272
Riebe, Dawn 151, 154, 156, 272
Ringenbach, Richard 152, 272
Rini, Rosemarie 272
Riser, Judy 272
Risher, Bill 56, 127, 272
Roberts, Bill 150, 272
Rodd, Sherry 139, 272
Rode, Patricia 273
Rogosch, Robert 149, 273
Rohrer, Carol 154, 273
Rose, Dennis 273
Rosen, Don 273
Rossi, Joanne 273
Rossodivita, Joyce 274
Rowell, Sue 274
Rusicka, Steve 274
Rusk, Lorene 274
Ruszkay, Jeraldine 274
Ruszkay, Johanna 274
Rutsky, Barb 274
Ruven, Jeff 274
Ryan, Patricia 151, 153, 274
Ryan, III, Ralph 274
Ryder, Janet 275

Sabula, Tim 275
Samsa, Marilyn 150, 275
Samson, June 275
Saniga, Bob 275
Sawyer, Tom 275
Schaab, Kenneth 64, 275
Schaffner, Marcaline 275
Scheer, Charles 151, 275
Schlarb, Pat 62, 275
Schlegel, Charles 76, 77, 89, 126, 127, 276
Schroeder, Mary Jean 156, 276
Schuler, Jean 154, 156, 276
Schulz, Rosemarie 139, 276
Schulze, John 143, 151, 276
Schumacher, Patricia 61, 153, 276
Schwegler, Jane 59, 63, 143, 146, 158, 276
Sciranko, Alan 276
Seamon, Robert 276
Seman, James 276
Semick, Dennis 139, 277
Serra, Giovanni 277
Serwatka, Janet 154, 277
Sestak, Peggy 277
Sever, James 277
Shannon, Rita 154, 277
Sharp, Priscilla 154, 156, 277
Shea, Sue 144, 277
Sheehan, Dave 277
Shelley, Sandra 154, 277
Shemkunas, Philip 278
Shrewsbury, Bonnie 139, 148, 158, 278
Shurilla, Charlotte 61, 156, 278
Singiser, Catherine 278
Sippola, Warner 76, 77, 149, 278
Sivec, Antonia 278
Skeivis, Marilynn 56, 154, 278
Skranc, Sandra 278
Slayton, Raymond 134, 149, 278
Smith, Allen 278
Smith, Carol 279
Smith, Sally 93, 143, 156, 279
Smith, Shirley 279
Smith, Thomas 77, 127, 149, 279
Smolik, Ralph 279
Snow, Kay 93, 144, 279
Snyder, Donna 154, 279
Snyder, Robert 279
Snyder, Rosemary 156, 279
Sobe, Lawrence 279
Soeder, Gordon 93, 134, 142, 149, 151, 280
Soeder, Richard 280
Solanics, Jerry 93, 144, 280
Somrak, Larry 280
Sorchy, Susan 59, 146, 147, 153, 280
Spencer, Roger 280
Spencer, Sally 56, 58, 63, 158, 280
Spoonamore, Susan 280
St John, Phyllis 150, 280
Stakich, Sharon 280
Stankiewicz, Alyce 281
Stanton, Sharon 281
Stanwick, Alex 281
Starman, Gail 281
Stegh, Gerald 281
Stegh, Ronald 281
Stein, Judy 62, 151, 156, 281
Steinmetz, Jacquelyn 281
Steranka, Sandra 56, 58, 153, 154, 281
Stevens, Karen 56, 65, 281
Stevenson, Robert 151, 282
Stewart, Mary 282
Stokes, Harry 282
Strachan, Joanne 282
Strausbaugh, Joan 64, 282

JUNIOR INDEX

Strazier, Ray 282
Strnad, Judy 282
Strnisha, Carole 282
Strong, Sheryl 282
Struna, Jim 76, 77, 134, 149, 282
Stucki, Daniel 283
Stupar, Judith 283
Substelny, Eleanor 154, 283
Sulak, Patricia 154, 283
Summers, Mary 84, 87, 144, 146, 158, 283
Susman, Marilyn 283
Susnis, Mel 283
Sustarsic, Dale 283
Sutphin, Susan 56, 142, 143, 146, 283
Swartz, Dennis 283
Swensen, Lynne 154, 284
Szabo, James 284

Thomas, Carol 154, 156, 285
Thomas, James 76, 77, 285
Thompson, Judith 285
Thompson, Patricia 56, 285
Ticchione, Anthony 285
Tiffany, George 285
Tilly, Sharon 150, 154, 285
Tilton, Robert 286
Tisovec, Richard 286
Tolar, Betsy 56, 63, 142, 143, 153, 156, 158, 286
Toll, John 286
Tomino, Delphine 286
Tomle, Al 286
Tomsich, Rudy, 64, 134, 286
Tomsic, Lenore 286
Tontsch, Linda 286
Torok, Donna 286
Torter, Kathryn 148, 287
Truden, Marilyn 287
Tucceri, Loretta 83, 287
Tuhacek, Mary Alice 140, 150 154, 156, 287
Turk, John 138, 139, 153, 287
Tutolo, Phillip 287
Takacs, Carol 61, 153, 156, 284
Tannehill, Jo Ann 284
Tanno, Tressa 284
Tarantino, Don 284
Taylor, Coleman 70, 71, 134, 149, 284
Tekavic, Joe 284
Tentler, Diane 284
Tercek, Tom 284
Terrant, Frank 85, 285
Tewell, Thomas 139, 285
Theis, Susan 143, 285

Uncapher, Esther 287
Unterberger, Dolores 144, 150, 154, 287
Urbancic, Arlene 61, 288
Urguhart, Don 64, 134, 149, 288
Urick, Barbara 288

Vadnal, Jon 60, 142, 143, 151, 288
Valduga, Loretta 288
Vicic, Frances 154, 288
Vidmar, Diane 288
Vincent, Marilyn 60, 93, 142, 143, 161, 288
Violanti, Lois 143, 150, 288
Violett, Joan 288
Voss, Robert 289
Vozar, Ray 150, 289

Wanchik, Kathleen 56, 61, 146, 158, 289
Ware, Joan 55, 152, 154, 213, 289
Weatherly, Gayle 87, 289
Weir, Pamela 152, 289
Weiss, Denis 289
Wellington, Linda 150, 154, 156, 289
Werley, Carol 143, 289
Wheaton, Karen 289
Wheeler, Linda 150, 289
White, Carolyn 144, 289
Wicai, Neil 61, 290
Wiles, Audrey 290
Wilkinson, Nancy 290
Will, Paula 290
Williams, Kathleen 290
Williams, Laura 290
Wilson, Agnes 151, 290
Winkler, Alan 290
Wlodarski, Pauline 290
Wolons, Mary 290
Wonnacott, James 138, 139, 140, 141, 151, 290
Wood, John 291
Wood, Richard 291
Wright, Sharon 291
Wymer, Rita 291

Yanchar, John 291
Yates, Stewart 291
Yednock, Richard 291
Yert, Donald 76, 77, 149, 291
Yopko, Connie 154, 291
York, Myra 213, 291

Zadravec, Loretta 292
Zaffiro, Betty 292
Zagar, Mary 292
Zagore, Bob 292
Zakacs, Sharon 292
Zakrajsek, Emmaline 154, 292
Zakraysek, Jean 64, 156, 292
Zalar, Frank 292
Zarr, Joanne 292
Zeitz, Carol 56, 154, 156, 292
Zgonc, Frank 293
Zgonc, Robert 151, 293
Zilke, Carl 293
Znidarsic, Carol 146, 156, 293
Znidarsic, Donna 142, 143, 293
Zusy, James 293

Adamczewski, Richard 163
Adams, Bonnie 155, 157
Adler, Bonnie 155, 163
Aiken, David 163
Albertone, Connie 163
Albrecht, Dean 154, 157, 162, 163
Allen, Jane 59, 155, 163
Allen, June 84, 163
Allen, Steven 71
Alves, Bruce 163
Ambrose, Donna 59, 144, 146, 147, 151, 156, 157, 163
Ames, Lorie 155
Anderson, Barbara 163
Anderson, Elbert 163
Anderson, Kathleen 163
Anderson, Suanne 163
Andrulis, Dave 121, 163
Angene, Ned 127, 163
Armstrong, Roberta 148
Arnold, Nancy 163
Aufdenhaus, Janis 139, 163
Auten, Howard 163

Bagocius, Alice 163
Bailey, Barbara 155, 164
Baker, James 164
Baker, Tom 56, 149, 163
Balash, Leonard 172
Balch, James 127, 134, 139, 163
Balch, Jerry 139
Ball, Pat 163
Banko, Patricia 139, 150, 164
Barber, Margaret 139, 164
Barbic, Janet 164
Barnes, Jane 151, 164
Baron, Ron 164
Barta, Steven 55, 164
Bartos, Jon 121, 164
Batt, Barb 164
Bauer, Carla 164
Bauer, Karen 162, 164
Beck, Nancy 157, 164
Bednar, George 163
Beeke, Barbara 164
Beers, James 164
Beers, Wayne 164
Begalke, Kenneth 164
Benedetto, Patricia 56, 139, 140, 146, 157, 164
Bengston, John 176
Benner, Judy 144, 164
Bentley, Fredda 93, 144, 176
Beres, Jim 71, 164
Berger, Linda 157, 176
Berk, Sheldon 77, 164
Berndt, Keith 164
Berntson, Linnea 56, 146, 155, 176
Beutell, Joanne 139, 156, 157, 176
Beverick, Susan 144, 176
Beyerle, Donna 155, 176
Biller, Warren 77, 134, 149, 164
Black, John 164
Blakeley, Bruce 164, 176
Blattau, Donna 176
Blattau, Robert 176
Bodnar, Patricia 166
Boomer, Frances 176
Bootz, Richard 176
Boyd, Glen 163
Boyton, William 143, 176
Bozick, Patricia 134, 176
Braidic, George 64
Braidich, Eileen 165, 176
Brandt, Carl 176
Braunlich, Kenneth 176
Brennan, Patricia 83, 165
Brewster, Leon 93, 176
Bright, Robert 71, 134, 176
Brodnik, Douglas 166
Brougher, June 165
Brown, Alan 176
Brown, Brenda 151, 162, 165
Buchholz, Evelyn 143, 165
Buco, Marcella 180
Buda, Kenneth 153, 162, 176
Budic, Marilyn 167
Burford, Patricia 148, 165
Buynak, Beverly 179
Bybee, Carol 144, 165
Byron, Eleanor 165
Bystricky, Richard 176

Cadwallader, Carol 155, 165
Calavitta, Patricia 165
Caldwell, Douglas 54, 176
Cameron, Phyllis 166
Campana, Jr., John 77, 121, 139, 176
Carlson, Elizabeth 155, 157, 166
Carpenter, Edward 77, 165
Carroccio, Pat 166
Casey, Patricia 166
Cebular, Thomas 134, 165
Cefaratti, Louie 165
Cergol, Raymond 165
Cermelj, Janet 166
Cetinsky, Carol 151, 166
Chalfant, Linda 62, 153, 156, 164
Chandler, David 177
Chiarello, Maxine 166
Chicone, Bob 165
Chinchar, Joe 165
Cibbs, Caren 155, 166
Cimbalos, Ellen 166
Cipollo, Donald 134, 165
Clark, Walt 165
Clemence, Vincent 165
Colbow, Dave 77, 121, 165
Colledge, Sylvia 166
Collier, Kathy 83, 162, 166
Collingwood, James 56, 131, 165
Collins, Dale 54, 62, 165
Collins, Marie 157, 167
Consla, Barbara 180
Constantine, Richard 71, 127, 139, 165
Coode, Nancy 167
Cook, Jeff 175
Cooper, Tim 166
Cordray, Harriet 167
Cornwell, Robert 166
Coros, Kathleen 143, 146, 163, 177
Corrao, Frank 166
Couch, Mary 167
Crabtree, Roy 179
Cradis, Charlene 143, 155, 167
Creveling, Nancy 56, 167
Crone, Chester 134, 139, 149, 166
Cruder, Mary 167
Cunningham, Donna 163
Cuthbertson, Linda 165
Cvetkovic, Diane 155, 166

Dacar, Richard 131, 166
Danch, Judy 144, 167
Dane, Michael 127, 166
Daugherty, Donald 168
Daugherty, Rebecca 144
Davis, Randall 55, 166
Davis, Tom 116, 121, 166
DeWitt, Carol 168
Debeljak, Helen 167
Decker, Dean 166
Deister, Donna 148, 168
Delac, Nancy 146, 168
Delly, Eileen 155, 167
Dever, Paul 131, 166
DiBiasio, Sharon 143, 168
DiPuccio, Anita 168
Dickey, Patrick 93, 153
Dinishak, Barbara 151, 168
Dixon, William 127, 166
Dragolic, Jean 54, 55, 162, 168
Dreifort, Patricia 168
Drenik, Arlene 168
Drotos, Mike 166
Drummond, Dennis 48, 127, 166
Ducca, Joanne 155, 168
Dynes, Richard 170

Eastabrooks, Colleen 144, 168
Eddy, Elane 168
Eeckhout, Jean 169
Ehas, Donald 71, 127, 149, 167
Eidenier, Bob 139, 167
Elder, Dennis 167
Elicker, William 167
Emerson, Timothy 167
Engelbrecht, Karen 173, 176
Erjavec, Lynn 144, 155, 168
Estanich, Fred 167
Estvanko, Robert 167
Evans, Brenda 157, 168
Evans, James 123, 167
Evans, Joan 168
Evans, John 167

Faber, Betty 168
Fairchild, Linda 168
Farwick, Gregg 139, 167
Feith, William 131, 151, 167
Filipovic, Mike 172
Fink, William 168, 170
Fiorelli, Roger 168
Fitzgerald, Jim 168
Flaler, Pamela 146, 155, 168
Focht, John 168
Fogel, Eileen 168
Forker, Jeff 77, 143, 151
Fortuna, Anthony 168
Foust, Jerry 56, 168
Fowler, George 77, 127, 168
Fox, Richard 179
Foxall, Robert 139, 168
Fraedrich, Dick 168
Francis, Mike 77, 168
Francis, Ralph 71, 134, 168
Francis, Jr., Evan 70, 71, 149, 151, 168
Freed, Curt 56, 58, 62, 151, 168
Frownfelter, Craig 168
Frye, Jerry 168
Fuchs, Rudy 168
Fuller, Elaine 56, 168
Furth, Glenn 127, 168

Gadus, Susan 180
Gallo, Geraldine 168
Gardner, Judy 168
Garzone, Tom 168
Gaylon, Rosalind 169
Gebe, Steve 77, 127, 168
Geddes, Dan 45, 71, 144, 149, 152, 168
Geisler, Beverly 169
Gerson, Terry 168
Gerwin, Dave 168
Gessic, Jim 77

Gezann, Gary 139, 168
Gibb, William 121, 168
Gibson, James 168
Gibson, Shirley 59, 155, 157, 169
Ginsburg, Jill 157, 169
Giordano, Carole 169
Girod, Lenny 64
Glenn, Don 169
Glenn, Mary 55, 146, 151, 157, 163, 169
Gliebe, Joseph 139, 169
Gorsha, Darlene 169
Gorsha, Gary 134, 169
Gotthalf, Jane 169
Graus, Robert 134, 149, 169
Grdanc, Frank 179
Green, Jean 155, 169
Green, Linda 144, 169
Gregurich, Sharon 169
Grisez, Frank 169
Gualtier, Richard 169
Guentzler, David 169
Guess, Linda 163
Gugliotta, Barbara 169
Gurko, Frank 169
Guth, Margaret 144, 169
Guy, Trevor 56, 169

Habe, John 169
Habian, David 55, 169
Hach, Art 169
Hacker, Carole 153, 155, 157, 169
Hadfield, Frank 93, 134, 143
Hager, Gary 77, 169
Hahs, Carol 171
Halbedel, Karen 143, 171
Halloran, Judith 148, 171
Hamilton, Carol 171
Hamilton, Vera 171
Hanes, Frank 71, 134, 139, 149, 171
Hanslik, Richard 171
Harding, Nancy 83, 146, 157, 171
Harper, Joan 56, 155, 156, 157, 171
Hartman, John 64, 171
Harwood, Betsey 143, 171
Hayes, Gerald 180
Hayes, Joan 171
Hayes, Patricia 171
Haytas, Bonnie 171
Heaps, Roger 171
Heasley, Tom 171
Heil, Gayle 140
Heise, Linda 171
Helm, Rose 155, 171
Henderson, Gregory 64, 171
Henry, Diana 171
Herman, Diane 177
Hever, Darlene 171
Hicks, Hermine 171
Hill, Judith 171
Hocevar, Bonita 171
Hodkey, Edward 173
Holtz, Carolyn 171
Holwick, Bob 171
Horn, Raymond 176
Horton, Alice 171
Hottois, Mary 171
Hovancsek, Donald 171
Hribar, Allan 55, 171
Hudock, Janet 171
Huebner, Gregory 131, 171
Humphries, William 171
Hunston, Donna 84, 87, 171
Hunt, Carole 171
Hunter, Keith 171

Iacofano, John 171
Ilg, Ron 171
Irtenkauf, Gene 168
Ivec, Ronald 171
Ivec, Stanley 168

Jackson, Patrick 59, 71, 134, 149, 163, 171
Jagodnik, Anthony 171
James, John 77, 127, 171
Janis, Andy 165
Jankovich, Carmela 171
Jankovich, Madge 166
Jarc, Eileen 148, 171
Jaroscak, Bernard 171
Jaunsis, Sandra 171
Jenkins, Evan 143, 171
Jenney, Stephen 93, 171
Jerabek, Linda 143, 172
Jerele, James 71, 134, 149, 171
Jeric, Judi 166
Jerrick, Nancy 166
Johnson, Barbara 164
Johnson, Philip 171
Jones, David 56, 72, 77, 121, 149, 171
Jones, Gerran 171

Kadun, Joan 148, 172
Kaleal, John 71, 175
Kapke, Mike 135, 150, 171
Kapla, Jerome 171
Kapudja, Sandy 172
Karabinus, Phillip 171
Kardell, Therese 172
Karich, Rudolph 135
Karlovec, Robert 171
Kavon, Gerald 172
Kelember, Sharon 172
Kellas, Sue 170
Kelly, Bob 172
Kevern, Terry 172
Keyerleber, Philip 77, 179
Kirchoff, Melvin 173
Kish, Barbara 144, 157, 170
Kish, Lois 62, 144, 155, 170
Kish, Rose 170
Kitko, Paulette 170
Klauga, Jewell 155, 167
Klein, Jeraldine 170
Klotzbach, Susan 143, 146, 170
Knack, Lucinda 166
Knaus, Diane 144, 170
Knaus, Robert 172
Kneale, Jack 56, 162, 172
Kocell, Steve 172
Kochevar, Fred 172
Kodrich, John 172
Kogan, Gloria 170
Kolman, Geraldine 170
Komrans, Lynn 170
Kopach, Bonnie 170
Korda, Sue 148, 170
Kosher, Carole 151, 157, 170
Kostick, Robert 170
Kotzmann, Charleen 166
Koucky, Arlene 170
Kovach, James 56, 127, 170
Koval, Dick 170
Kozar, Mary Jane 170
Kozlevcar, Yvonne 151, 155, 170
Kramer, Terrance 170
Kranich, Bill 170
Krauss, Theodore 59, 134, 149, 170
Krieger, Judith 173
Krome, Helen 155, 173
Krotine, Gene 172
Krueger, Mary Jane 148
Krull, Gary 168
Kurti, Joseph 121, 170

LaBant, Madeline 173
LaFollette, Dennis 167
Lamos, Grant 170
Lane, Linda 151, 173
Lanese, Anita 173
Laub, Edna 173
Laudenbach, Stephen 170
Laurenson, William 55, 170
Lausin, Carol 173
Lauter, Neil 77, 143, 151, 162
Leber, Robert 170
Leduc, Blake 180
Lefevre, Nancy 176
Lehman, Judith 173
Leimbach, Richard 180
Leininger, Thomas 131, 148, 173
Lenarsic, Anita 173
Lengel, Lawrence 173
Leporati, Janice 155, 173
Leutbecher, Adelbert 56, 162, 173
Leybeck, Linda 93, 144, 173
Liggett, Laurence 139, 141
Lilley, Dave 131, 139, 143, 173
Lindner, Robert 173
Lindquist, Beverly 155, 173
Link, Betty 173
Linsley, B. 165
Logan, Karen 56, 151, 157, 173
Loncala, Joyce 173
Lonchar, Dick 77, 149, 173
Long, Larry 64, 173
Lube, Joan 143, 156, 157, 173
Lucas, Wendy 151, 157, 173
Ludwick, John 173
Lytle, Linda 173

MacQuarrie, George 93, 123, 180
Macy, Judy 155, 173
Madda, Gloria 155, 173
Madey, Beverly 151, 173
Maher, Penelope 173
Maizel, Marcia 56, 166
Malaney, James
Malaney, Tom 163
Malaney, Marianne 173
Malchow, Kenneth 71, 173
Marett, Craig 173
Markatos, John 173
Markert, Cynthia 173
Marsh, Tom 176
Marsh, Jack 173
Martin, Charles 173
Marton, William 131, 173
Maskunas, Peter 77, 173
Mathson, Gaynell 144, 153, 174
Matlock, Ellen 155
Mattis, Delores 174
Matzelle, John 173
Mauceri, Frank 173
Maver, Frank 179
May, Ron 166
Mayer, Henry 162, 173
McCreight, George 180
McCulloch, Ray 180
McDerment, Marlene 155, 173
McGowan, Dave 173
McPeek, Tom 144, 173
McPherson, Marcia 157, 173
Medlen, Norman 135, 173
Mekedis, Doris 155, 157, 174
Mervar, Robert 139, 173
Mervis, Robert 139, 164
Mesojedec, Nancy 174
Mickshaw, Jr., Eddie 173
Middlebrook, Sara 62, 142, 143, 174
Middleton, David 173
Middleton, Mary 59, 155, 157, 174
Miklavcic, Elizabeth 174
Miklavcic, Ron 179
Mikovic, Ronald 173
Milavec, Barbara 174
Millar, Heather 148, 174
Miller, Bonnie 174
Miller, Judy 174
Miller, Ronald 173
Milmont, Diane 174
Mirosavich, John 54, 173
Mochan, Jim 173
Mock, Don 143, 173
Mohler, Simon 174
Mohoric, Denis 55, 139, 174
Molnar, Bruce 131, 174
Monroe, Deanna 174
Montana, Tim 168
Moore, Bill 174
Morel, Marlene 174
Morkunas, Pete 174
Morris, Jeff 174
Morris, Lee 174
Morrison, Dennis 174
Moss, Gary 174
Motta, Violet 174
Moulis, Thomas 127, 174
Mramor, James 172
Muehleisen, Sue 155, 175
Mueller, Robert 167
Mueller, Susan 155, 157, 175
Muir, Bonna 175
Mullins, Connie 143
Murphy, Ann 175
Murray, Charlotte 175
Musteikis, Dalia 175

Nada, Juanita 56, 83, 87, 90, 146, 175
Neat, Margaret 179
Nebe, Howard 174
Neelon, James 165
Nelson, Charlotte 175
Nelson, Richard 174
Niehaus, William 56, 174
Nobbe, Patricia 175
Nosan, Gloria 87, 155, 163, 175
Novak, Don 71
Novak, Larry 152, 174

Oberstar, Philip 174
Odda, Joseph 152, 153, 175
Ogrin, Andy 180
O'Hara, Timothy 174
Opalk, Donna 179
Orazem, Lawrence 175
Orazen, Edward 77, 126, 127, 149, 175
Orebaugh, Malcolm 175
Ortman, Dennis 175
O'Saben, Eugene 134, 175
Osten, Bonnie 173
Ott, Sherman 175
Owen, Bonnita 175

Page, Lee 175
Pagon, Ron 175
Pajk, Christine 64, 155, 175
Palko, Jean 180
Papp, Lillian 155, 175
Pappas, James 175
Parada, Joe 175
Parker, Fred 175
Paskey, Dennis 175
Patton, William 162, 175
Pavelka, Carolyn 175
Paul, Priscilla 83, 157, 175
Perrotti, Patricia 155, 175
Perz, Linda 175
Petersen, Barbara 143, 175
Petersen, Jerry 71, 143, 148, 175
Petrik, Marlene 56, 175
Petro, John 144, 175
Petron, Diane 175
Petrovic, Victor 134, 175
Petrovich, Roger 64, 175
Phillips, Carol 175
Phillips, Nancy 175
Picozzi, Don 175
Pike, Janis 144, 155, 157, 175
Pinter, Anne 175
Pisek, Diane 54, 64, 175
Podobnikar, Judy 175
Podwils, Karen 155, 175
Polito, Mercedes 175
Pollutro, Bob 162, 175
Portik, Michael 166
Postle, James 175
Postle, Jeannette 179
Pouss, Sharon 155, 175
Presterl, Judy 180
Prijatelj, Stan 139, 175
Prioreschi, Alice 155, 176
Prokop, Lucy 176
Proudfoot, Jeffrey 175
Pugh, William 45, 93, 175
Puleo, Matt 175
Purtill, Don 175

Ralls, Sarah 144, 155, 176
Randazzo, Madeline 83, 176
Rankin, Thomas 77, 127, 143, 175
Rash, Kathy 176
Raymond, Pat 176
Reba, Carol 155, 176
Reba, Mike 175
Redlin, Keith 175
Reichenbach, Judith 176
Rhoades, Barbara 143, 155, 176
Richards, Patrick 64, 176
Richardson, James 93, 176
Ritchie, Donald 152, 172
Ritz, Bonnie 151, 154, 155, 157, 176
Roberts, Ann 143, 176
Roberts, Beverly 139, 157, 176
Roberts, Jeannette 84, 143, 157
Roberts, Ruth 151
Roman, Rich 176
Romano, Joseph 176
Romisher, Barbara 83
Roschy, Joyce 155, 166
Rose, Henry 144, 176
Rositano, Donna 176
Rote, Patricia 146, 155, 164

Rowles, Chuck 176
Rumohr, Sharon 180
Russ, Bill 176

Sabetti, Michele 144, 155, 164
Sak, Richard 176
Salmick, Lois 153, 155, 164
Samsa, John 176
Sarich, Dennis 56, 176
Sarver, Richard 139, 143
Sawyer, Shirley 180
Sayers, L 180
Sbrocco, Donald 176
Scanlon, Barbara 164
Schaefer, Harry 179
Schafer, James 179
Scheff, Julianne 155, 179
Scheibel, Patricia 155, 164
Schmidt, Dorothea 155, 157, 164
Schmidt, Kathleen 154, 155, 162, 164
Schmitt, Barbara 143, 164
Schneider, Larry 77, 164
Schott, Sherry 77, 83
Schubert, Ronald 64, 164
Schuette, Kathryn 56, 147, 177
Schulz, Dianne 177
Schumer, Wayne 164
Schwarts, Nancy 59, 143, 146, 177
Schwemler, John 164
Scott, Joan 177
Seaman, Ben 164
Sebock, Virginia 176
Seifert, Bonnie 155, 177
Seres, Joan 177
Sernel, Fred 171
Sestak, Vaughn 139, 179
Shannon, Tom 168
Shenkel, Carol 177
Sherry, Robert 169
Shields, Daniel 131, 164
Shinagawa, Alan 54, 164
Shonk, Irene 177
Sikora, Michael 77, 164
Simcic, John 164
Simmons, Kathy 64, 177
Singer, Larry 144, 180
Sippola, Elaine 157, 177
Sirca, Gene 164
Skula, Kenneth 164
Slaybaugh, Jon 164
Smiciklas, Patricia 177
Smith, Charlene 177
Smith, Douglas 164
Smith, Gary 164
Smith, Jacqueline 177
Smolinsky, Mike 166
Smrdel, Steve 177
Snyder, Peggy 178
Soblesky, Joanne 178
Sotka, Ron 177
Sovich, Mary 55, 157, 178
Sowul, Ken 177
Spacagna, Ray 159
Spena, Carol 155, 178
Spencer, Jerry 127, 134, 162, 177
Spenko, Gerald 56, 71, 134, 139, 149, 151, 164
Springer, Pat 178
Sprochi, David 77, 143, 149, 151, 177
Squire, James 76, 77, 180
Stadler, Richard 164
Stafford, Bill 168
Stafford, Ruth 178
Stahler, Sharon 143
Stamm, Ulli 131, 177
Stanley, Carol 178
Stanwyck, Sue 56, 144, 155, 178
Starnes, Pat 178
Stasienko, Richard 177
Steich, Thomas 177
Steven, Charles 177
Stevenson, Dan 56, 119, 121, 134, 149, 177
Stone, Beverly 178
Stoneback, John 139, 177
Strah, Rosemary 178
Straub, Elinor 178
Strnad, Frances 180
Subel, Jack 178
Suhar, Judith 144, 178
Sullivan, Eileen 55, 56, 157, 163, 179
Sullivan, Judy 179
Sullivan, Nancy 155, 157, 179
Sustersic, Mary 179
Svrga, Barbara 179
Swan, Daniel 178
Syracuse, Rosemary 180
Syracuse, Verna 179
Szalek, Sharon 179

Tannenbaum, Joseph 178
Taylor, Gary 135, 178
Taylor, Rockwell 134, 139, 178
Tekavec, Thomas 134, 179
Tekavic, Bill 56, 178
Telisman, Janice 143, 148, 157, 179
Terranova, Charles 162, 178
Tetrick, Kris
Thomas, Dave 178
Thome, Thomas 180
Tilk, Chuck 134, 178
Tilly, Nancy 179
Tinker, Penelope 56, 57, 93, 144, 146, 179
Tolar, Louis 178
Tomle, Beverly 179
Trauger, John 131, 179
Trentel, Donna 155, 179
Trinite, Charles 168
Trivisonno, Nick 165
Trouten, Jr., Carl 179
Troxell, Sue Anne 179
Tuckerman, Thomas 179
Turk, Bill 179
Turk, Ray 164
Turner, Veronica 180
Tyler, Beverly 180
Tyrrell, Eileen 180

Union, George 179
Unkefer, Ronald 166
Urankar, Patricia 180
Ursini, Sandra 180
Utterback, Saundra 180

Vagasky, Margaret 55, 151, 157, 180
Valentino, William 179
Valince, Barbara 139, 148, 180
Van Tilburg, Frank 139, 179
Vardian, Tony 64, 139, 179
Verh, Robert 179
Vershall, David 180
Vicic, Margaret 180
Virant, Randolph 179
Vitanza, Anthony 179
Vitolo, Marlene 180
Viviano, Kathleen 64, 180

Wallace, Barbara 143, 146, 155, 156, 157, 180
Wallace, Richard 179
Walzer, Diane 180
Ward, Perry 166
Warnke, Linda 155, 157
Warnke, Joan 180
Wasenda, Jim 179
Watkins, Evan 166
Watson, Jean 166
Watt, Ronald 179
Webb, Halle 127, 179
Weeks, Lawrence 64, 180
Weible, Joseph 127, 180
Welch, Sharon 180
Welsh, Joe 166
Wenger, Marilyn 155, 180
Whalen, William 180
Wheeler, Bob 166
Whelan, Dennis 179
Whitehead, John 139, 180
Whiting, James 180
Whittaker, James 131, 180
Wickizer, Richard 180
Wiedemann, Vera 64, 180
Williams, Wayne 180
Wilson, Raymond 180
Wilson, Roland 172
Wiltshire, Elaine 139, 141, 151, 180
Winters, Carole 148, 180
Wither, Susan 180
Wohlgemuth, Walter 180
Woidtke, Roger 180
Wohlgemuth, Walter 180
Woidtke, Roger 180
Wolf, Leslee 180
Wolfenberg, Jon 180
Wolff, Sandra 155, 180
Woodruff, Richard 77, 180

Yabroff, Bruce 77, 180
Yanchar, Bonita 54, 59, 157, 162, 180
Yanchar, Jacqueline 54, 180
Yane, John 56, 93, 143, 151, 180
Yeray, Stan 180
Yert, Diane 180
Young, Robert 77, 131, 180
Yurkovich, David 180
Yurosko, Mike 180

Zakraysek, Ralph 180
Zavodnik, Mary Helen 180
Zele, Janice 151, 155, 180
Zeravica, Ann 180
Zgonc, Carolyne 179
Zielaski, Jack 180
Zielaski, Marge 179
Zimmer, Robert 180
Zimmerman, David 56, 131, 180
Zimmerman, Paula 155, 180
Zoul, Tom 180
Zupancic, Fred 176, 180
Zust, Ken 71, 131

When this book is published and placed in the hands of the students of Euclid High, I shall say good-by to the best and most devoted staff ever to take on the job of producing the *Euclidian*. True, they're human, and once in awhile they shirked responsibilities, but a finer group of people I will never hope to meet and no editor could want a more loyal, hard-working staff. Each contributed his individual talents and efforts to the common cause—the best for 1960—and made the year memorable to us in his own special way. Each has his own contribution to the development of our book. Well, staff, the year which we have anxiously awaited and planned for so long is now over, and I hope *Euclidian*—the work sessions, the parties, the trips, the problems, the fun—will always remain close to you all. But here I must mention our friend and sponsor, Mr. James McCampbell, whose many hours of hard work and self-sacrifice will not go unrewarded. Mac was constantly at our side in all phases of planning and production; while the book remained a staff responsibility, he was always ready with help and advice on technical problems and was the one who time and again cheered us up when the going got rough. Without him, a special part of our remembrances of this year would be lost.

A yearbook with as large a circulation as Euclid's could not be produced by one staff alone, and here I wish to extend my thanks to all those who made its production possible, in particular, Mr. Clayton George and the faithful members of the *Euclidian* Business Staff. Well do I remember the nights they spent long hours after school in an attempt to get the records straight, and the times they lent us a helping hand when that deadline just had to be met.

To them and to countless others I offer many thanks: To Dr. Lester E. Angene, Superintendant of Schools, and Mr. Clifford G. Owens, Principal, whose interest and desire to help out in any way was greatly appreciated; to Mr. Bruce Graham, Assistant Principal, who juggled his schedule around many times so that we might carry out our plans in the most convenient way; to Dr. Jerry Bergem and Miss Wilma Gilman, deans, who excused us from classes and helped us in the scheduling of underclass pictures; to Mr. Fred Vollman who gave us invaluable aid in the planning and design of our cover and other artwork; to Mr. Donald Rinkes and the Camera Club whose generous aid was always given cheerfully when camera troubles arose; and to the members of the custodial staff who were always friendly and willing to let us in the office at almost any hour of the day or night when emergencies came up or work had to be done.

Tackling the job of getting every picture called for in the yearbook is a big one and one which our student photography staff handled nicely, but much credit must also be given to Mr. Morey Levine, Mr. Bill Rainin, and Mr. Joe Gongos of Raimor Studios. They schooled our photographers in the art of picture taking and were always ready to print all the pictures we needed with the finest methods of reproduction possible when we were pressed for time. I am also grateful for the services and advice of Mr. Bruce Wilson and Mr. Dan Mack, our representatives from Wm. J. Keller Inc., printers, and Mueller Art Cover Co., respectively.

To these in particular and those who contributed to our yearbook in any way, I wish to extend deep appreciation. People—without their efforts our book could not have been produced, without their friendships our year would have no meaning. I sincerely hope that the 1960 *Euclidian* has fulfilled the purpose for which it was intended, and that it will bring many years of enjoyment to everyone.

Very Sincerely,

Randy Elliott

Editor-in-Chief

REF
373.73
Euc

EUCLID PUBLIC LIBRARY
A0000615655040